code of federal regulations

LSA

List of CFR Sections Affected

December 1999

Save this issue for Titles 1—16 (Annual)

United States
Government
Printing Office
SUPERINTENDENT
OF DOCUMENTS
Washington, DC 20402

OFFICIAL BUSINESS
Penalty for private use, $300

PERIODICALS

Postage and Fees Paid
U.S. Government Printing Office
(ISSN 0097-6326)

code of federal regulations

LSA

List of CFR Sections Affected

December 1999

Title 1–16
Changes January 2, 1999
through December 30, 1999

Title 17–27
Changes April 1, 1999
through December 30, 1999

Title 28–41
Changes July 1, 1999
through December 30, 1999

Title 42–50
Changes October 1, 1999
through December 30, 1999

LSA—LIST OF CFR SECTIONS AFFECTED

The LSA (List of CFR Sections Affected) is a monthly publication designed to lead users of the Code of Federal Regulations (CFR) to amendatory actions published in the Federal Register (FR). It should be shelved with current CFR volumes. Entries are by CFR title, chapter, part, and section. Proposed rules are listed at the end of appropriate titles.

HOW TO USE THIS FINDING AID

The CFR is revised annually according to the following schedule:

Titles 1–16—as of Jan. 1
17–27—as of April 1
28–41—as of July 1
42–50—as of Oct. 1

To bring these regulations up to date, consult the most recent LSA for any changes, additions, or removals published after the revision date of the volume you are using. Then check the CUMULATIVE LIST OF PARTS AFFECTED appearing in the Reader Aids of the latest Federal Register for less detailed but timely changes published after the final date included in this publication.

The page numbers listed to the right of each LSA entry indicate where the specific amendments begin in the Federal Register. **Boldface** page numbers under a particular title indicate that the page numbers span 2 years. **Boldface** is used to distinguish the previous year from the current year.

Cite a page reference from this publication using the volume number (63 FR for 1997, 64 FR for 1998) and the page number. Example: 24727 in bold cite as 63 FR 24727. For your convenience, the volume number has been included in the Table of Federal Register Issue Pages and Dates.

ISSUES TO BE SAVED

There is no single annual issue of the LSA. Four ANNUAL ISSUES must be saved; the DECEMBER issue is the ANNUAL for Titles 1–16; the MARCH issue is the ANNUAL for Titles 17–27; the JUNE issue is the ANNUAL for Titles 28–41; the SEPTEMBER issue is the ANNUAL for Titles 42–50. ANNUAL ISSUES to be saved are clearly designated on the cover.

TABLE OF FEDERAL REGISTER ISSUE PAGES AND DATES

A table is included at the end of this publication which identifies the volume number, the inclusive page numbers, and the corresponding Federal Register issue dates for the period covered.

ONLINE LSA

The LSA is on the internet at http://www.access.gpo.gov/nara/lsa/aboutlsa.html.

INDEXES

An INDEX to the daily Federal Register is published monthly and is cumulated for 12 months. A separate volume, the CFR Index and Finding Aids to the entire Code of Federal Regulations, is revised as of January 1 each year.

INQUIRIES AND SUGGESTIONS

Rob Sheehan was Chief Editor of the LSA, assisted by Dwayne Dehlbom. The LSA was prepared under the direction of Raymond A. Mosley, assisted by Gwen Henderson. INQUIRIES, telephone 202–523–5227.

SUGGESTIONS concerning this and other publications of the Office are welcomed. Please send your suggestions to Raymond A. Mosley, Director, Office of

the Federal Register, National Archives and Records Administration, Washington, DC 20408 or e-mail info@fedreg.nara.gov.

CHECKLIST OF CFR VOLUMES FOR THIS MONTH

(Comprising a Complete CFR Set)

Title	Stock Number	Price	Revision Date
1, 2 (2 Reserved)	(869–038–00001–6)	5.00	[5] Jan. 1, 1999
3 (1997 Compilation and Parts 100 and 101)	(869–038–00002–4)	20.00	[1] Jan. 1, 1999
4	(869–038–00003–2)	7.00	[5] Jan. 1, 1999
5 Parts:			
1–699	(869–038–00004–1)	37.00	Jan. 1, 1999
700–1199	(869–038–00005–9)	27.00	Jan. 1, 1999
1200–End, 6 (6 Reserved)	(869–038–00006–7)	44.00	Jan. 1, 1999
7 Parts:			
1–26	(869–038–00007–5)	25.00	Jan. 1, 1999
27–52	(869–038–00008–3)	32.00	Jan. 1, 1999
53–209	(869–038–00009–1)	20.00	Jan. 1, 1999
210–299	(869–038–00010–5)	47.00	Jan. 1, 1999
300–399	(869–038–00011–3)	25.00	Jan. 1, 1999
400–699	(869–038–00012–1)	37.00	Jan. 1, 1999
700–899	(869–038–00013–0)	32.00	Jan. 1, 1999
900–999	(869–038–00014–8)	41.00	Jan. 1, 1999
1000–1199	(869–038–00015–6)	46.00	Jan. 1, 1999
1200–1599	(869–038–00016–4)	34.00	Jan. 1, 1999
1600–1899	(869–038–00017–2)	55.00	Jan. 1, 1999
1900–1939	(869–038–00018–1)	19.00	Jan. 1, 1999
1940–1949	(869–038–00019–9)	34.00	Jan. 1, 1999
1950–1999	(869–038–00020–2)	41.00	Jan. 1, 1999
2000–End	(869–038–00021–1)	27.00	Jan. 1, 1999
8	(869–038–00022–9)	36.00	Jan. 1, 1999
9 Parts:			
1–199	(869–038–00023–7)	42.00	Jan. 1, 1999
200–End	(869–038–00024–5)	37.00	Jan. 1, 1999
10 Parts:			
1–50	(869–038–00025–3)	42.00	Jan. 1, 1999
51–199	(869–038–00026–1)	34.00	Jan. 1, 1999
200–499	(869–038–00027–0)	33.00	Jan. 1, 1999
500–End	(869–038–00028–8)	43.00	Jan. 1, 1999
11	(869–038–00029–6)	20.00	Jan. 1, 1999
12 Parts:			
1–199	(869–038–00030–0)	17.00	Jan. 1, 1999
200–219	(869–038–00031–8)	20.00	Jan. 1, 1999
220–299	(869–038–00032–6)	40.00	Jan. 1, 1999
300–499	(869–038–00033–4)	25.00	Jan. 1, 1999
500–599	(869–038–00034–2)	24.00	Jan. 1, 1999
600–End	(869–038–00035–1)	45.00	Jan. 1, 1999
13	(869–038–00036–9)	25.00	Jan. 1, 1999
14 Parts:			
1–59	(869–038–00037–7)	50.00	Jan. 1, 1999
60–139	(869–038–00038–5)	42.00	Jan. 1, 1999
140–199	(869–038–00039–3)	17.00	Jan. 1, 1999
200–1199	(869–038–00040–7)	28.00	Jan. 1, 1999
1200–End	(869–038–00041–5)	24.00	Jan. 1, 1999
15 Parts:			
0–299	(869–038–00042–3)	25.00	Jan. 1, 1999
300–799	(869–038–00043–1)	36.00	Jan. 1, 1999
800–End	(869–038–00044–0)	24.00	Jan. 1, 1999

CHECKLIST OF CFR VOLUMES FOR THIS MONTH—Continued

(Comprising a Complete CFR Set)

Title	Stock Number	Price	Revision Date
16 Parts:			
0–999	(869–038–00045–8)	32.00	Jan. 1, 1999
1000–End	(869–038–00046–6)	37.00	Jan. 1, 1999
17 Parts:			
1–199	(869–038–00048–2)	29.00	Apr. 1, 1999
200–239	(869–038–00049–1)	34.00	Apr. 1, 1999
240–End	(869–038–00050–4)	44.00	Apr. 1, 1999
18 Parts:			
1–399	(869–038–00051–2)	48.00	Apr. 1, 1999
400–End	(869–038–00052–1)	14.00	Apr. 1, 1999
19 Parts:			
1–140	(869–038–00053–9)	37.00	Apr. 1, 1999
141–199	(869–038–00054–7)	36.00	Apr. 1, 1999
200–End	(869–038–00055–5)	18.00	Apr. 1, 1999
20 Parts:			
1–399	(869–038–00056–3)	30.00	Apr. 1, 1999
400–499	(869–038–00057–1)	51.00	Apr. 1, 1999
500–End	(869–038–00058–0)	44.00	[7] Apr. 1, 1999
21 Parts:			
1–99	(869–038–00059–8)	24.00	Apr. 1, 1999
100–169	(869–038–00060–1)	28.00	Apr. 1, 1999
170–199	(869–038–00061–0)	29.00	Apr. 1, 1999
200–299	(869–038–00062–8)	11.00	Apr. 1, 1999
300–499	(869–038–00063–6)	50.00	Apr. 1, 1999
500–599	(869–038–00064–4)	28.00	Apr. 1, 1999
600–799	(869–038–00065–2)	9.00	Apr. 1, 1999
800–1299	(869–038–00066–1)	35.00	Apr. 1, 1999
1300–End	(869–038–00067–9)	14.00	Apr. 1, 1999
22 Parts:			
1–299	(869–038–00068–7)	44.00	Apr. 1, 1999
300–End	(869–038–00069–5)	32.00	Apr. 1, 1999
23	(869–038–00070–9)	27.00	Apr. 1, 1999
24 Parts:			
0–199	(869–038–00071–7)	34.00	Apr. 1, 1999
200–499	(869–038–00072–5)	32.00	Apr. 1, 1999
500–699	(869–038–00073–3)	18.00	Apr. 1, 1999
700–1699	(869–038–00074–1)	40.00	Apr. 1, 1999
1700–End	(869–038–00075–0)	18.00	Apr. 1, 1999
25	(869–038–00076–8)	47.00	Apr. 1, 1999
26 Parts:			
§§ 1.0-1–1.60	(869–038–00077–6)	27.00	Apr. 1, 1999
§§ 1.61–1.169	(869–038–00078–4)	50.00	Apr. 1, 1999
§§ 1.170–1.300	(869–038–00079–2)	34.00	Apr. 1, 1999
§§ 1.301–1.400	(869–038–00080–6)	25.00	Apr. 1, 1999
§§ 1.401–1.440	(869–038–00081–4)	43.00	Apr. 1, 1999
§§ 1.441-1.500	(869-038-00082-2)	30.00	Apr. 1, 1999
§§ 1.501–1.640	(869–038–00083–1)	27.00	[7] Apr. 1, 1999
§§ 1.641–1.850	(869–038–00084–9)	35.00	Apr. 1, 1999
§§ 1.851–1.907	(869–038–00085–7)	40.00	Apr. 1, 1999
§§ 1.908–1.1000	(869–038–00086–5)	38.00	Apr. 1, 1999
§§ 1.1001–1.1400	(869–038–00087–3)	40.00	Apr. 1, 1999
§§ 1.1401–End	(869–038–00088–1)	55.00	Apr. 1, 1999
2–29	(869–038–00089–0)	39.00	Apr. 1, 1999

CHECKLIST OF CFR VOLUMES FOR THIS MONTH—Continued

(Comprising a Complete CFR Set)

Title	Stock Number	Price	Revision Date
30–39	(869–038–00090–3)	28.00	Apr. 1, 1999
40–49	(869–038–00091–1)	17.00	Apr. 1, 1999
50–299	(869–038–00092–0)	21.00	Apr. 1, 1999
300–499	(869–038–00093–8)	37.00	Apr. 1, 1999
500–599	(869–038–00094–6)	11.00	Apr. 1, 1999
600–End	(869–038–00095–4)	11.00	Apr. 1, 1999
27 Parts:			
1–199	(869–038–00096–2)	53.00	Apr. 1, 1999
200–End	(869–038–00097–1)	17.00	Apr. 1, 1999
28 Parts:			
0-42	(869–038–00098–9)	39.00	July 1, 1999
43-end	(869-038-00099-7)	32.00	July 1, 1999
29 Parts:			
0–99	(869–038–00100–4)	28.00	July 1, 1999
100–499	(869–038–00101–2)	13.00	July 1, 1999
500–899	(869–038–00102–1)	40.00	[8] July 1, 1999
900–1899	(869–038–00103–9)	21.00	July 1, 1999
1900–1910 (§§ 1900 to 1910.999)	(869–038–00104–7)	46.00	July 1, 1999
1910 (§§ 1910.1000 to end)	(869–038–00105–5)	28.00	July 1, 1999
1911–1925	(869–038–00106–3)	18.00	July 1, 1999
1926	(869–038–00107–1)	30.00	July 1, 1999
1927–End	(869–038–00108–0)	43.00	July 1, 1999
30 Parts:			
1–199	(869–038–00109–8)	35.00	July 1, 1999
200–699	(869–038–00110–1)	30.00	July 1, 1999
700–End	(869–038–00111–0)	35.00	July 1, 1999
31 Parts:			
0–199	(869–038–00112–8)	21.00	July 1, 1999
200–End	(869–038–00113–6)	48.00	July 1, 1999
32 Parts:			
1–39, Vol. I		15.00	[2] July 1, 1984
1–39, Vol. II		19.00	[2] July 1, 1984
1–39, Vol. III		18.00	[2] July 1, 1984
1–190	(869–038–00114–4)	46.00	July 1, 1999
191–399	(869–038–00115–2)	55.00	July 1, 1999
400–629	(869–038–00116–1)	32.00	July 1, 1999
630–699	(869–038–00117–9)	23.00	July 1, 1999
700–799	(869–038–00118–7)	27.00	July 1, 1999
800–End	(869–038–00119–5)	27.00	July 1, 1999
33 Parts:			
1–124	(869–038–00120–9)	32.00	July 1, 1999
125–199	(869–038–00121–7)	41.00	July 1, 1999
200–End	(869–038–00122–5)	33.00	July 1, 1999
34 Parts:			
1–299	(869–038–00123–3)	28.00	July 1, 1999
300–399	(869–038–00124–1)	25.00	July 1, 1999
400–End	(869–038–00125–0)	46.00	July 1, 1999
35	(869–034–00126–2)	14.00	July 1, 1998
36 Parts			
1–199	(869–038–00127–6)	21.00	July 1, 1999
200–299	(869–038–00128–4)	23.00	July 1, 1999
300–End	(869–038–00129–2)	38.00	July 1, 1999
37	(869–038–00130–6)	29.00	July 1, 1999

CHECKLIST OF CFR VOLUMES FOR THIS MONTH—Continued

(Comprising a Complete CFR Set)

Title	Stock Number	Price	Revision Date
38 Parts:			
0–17	(869–038–00131–4)	37.00	July 1, 1999
18–End	(869–038–00132–2)	41.00	July 1, 1999
39	(869–038–00133–1)	24.00	July 1, 1999
40 Parts:			
1–49	(869–038–00134–9)	33.00	July 1, 1999
50–51	(869–038–00135–7)	25.00	July 1, 1999
52 (52.01–52.1018)	(869–038–00136–5)	33.00	July 1, 1999
52 (52.1019–End)	(869–038–00137–3)	37.00	July 1, 1999
53–59	(869–038–00138–1)	19.00	July 1, 1999
60	(869–038–00139–0)	59.00	July 1, 1999
61–62	(869–038–00140–3)	19.00	July 1, 1999
63 (63.1–63.1119)	(869–038–00141–1)	58.00	July 1, 1999
63 (63.1200–End)	(869–038–00142–0)	36.00	July 1, 1999
64–71	(869–038–00143–8)	11.00	July 1, 1999
72–80	(869–038–00144–6)	41.00	July 1, 1999
81–85	(869–038–00145–4)	33.00	July 1, 1999
86	(869–038–00146–2)	59.00	July 1, 1999
87-135	(869–038–00146–1)	53.00	July 1, 1999
136–149	(869–038–00148–9)	40.00	July 1, 1999
150–189	(869–038–00149–7)	35.00	July 1, 1999
190–259	(869–038–00150–1)	23.00	July 1, 1999
260–265	(869–038–00151–9)	32.00	July 1, 1999
266–299	(869–038–00152–7)	33.00	July 1, 1999
300–399	(869–038–00153–5)	26.00	July 1, 1999
400–424	(869–038–00154–3)	34.00	July 1, 1999
425–699	(869–038–00155–1)	44.00	July 1, 1999
700–789	(869–038–00156–0)	42.00	July 1, 1999
790–End	(869–038–00157–8)	23.00	July 1, 1999
41 Chapters:			
1, 1–1 to 1–10		13.00	[3] July 1, 1984
1, 1–11 to Appendix, 2 (2 Reserved)		13.00	[3] July 1, 1984
3–6		14.00	[3] July 1, 1984
7		6.00	[3] July 1, 1984
8		4.50	[3] July 1, 1984
9		13.00	[3] July 1, 1984
10–17		9.50	[3] July 1, 1984
18, Vol. I, Parts 1–5		13.00	[3] July 1, 1984
18, Vol. II, Parts 6–19		13.00	[3] July 1, 1984
18, Vol. III, Parts 20–52		13.00	[3] July 1, 1984
19–100		13.00	[3] July 1, 1984
1–100	(869–038–00158–6)	14.00	July 1, 1999
101	(869–038–00159–4)	39.00	July 1, 1999
102–200	(869–038–00160–8)	16.00	July 1, 1999
201–End	(869–038–00161–6)	15.00	July 1, 1999
42 Parts:			
1–399	(869–034–00161–1)	34.00	Oct. 1, 1998
400–429	(869–034–00162–9)	41.00	Oct. 1, 1998
430–End	(869–034–00163–7)	51.00	Oct. 1, 1998
43 Parts:			
1–999	(869–034–00164–5)	30.00	Oct. 1, 1998
1000–end	(869–034–00165–3)	48.00	Oct. 1, 1998
44	(869–038–00167–5)	28.00	Oct. 1, 1999

CHECKLIST OF CFR VOLUMES FOR THIS MONTH—Continued

(Comprising a Complete CFR Set)

Title	Stock Number	Price	Revision Date
45 Parts:			
1–199	(869–038–00168–3)	33.00	Oct. 1, 1999
200–499	(869–034–00168–8)	14.00	Oct. 1, 1998
500–1199	(869–034–00169–6)	30.00	Oct. 1, 1998
1200–End	(869–034–00170–0)	39.00	Oct. 1, 1998
46 Parts:			
1–40	(869–034–00171–8)	26.00	Oct. 1, 1998
41–69	(869–034–00172–6)	21.00	Oct. 1, 1998
70–89	(869–034–00173–4)	8.00	Oct. 1, 1998
90–139	(869–034–00174–2)	26.00	Oct. 1, 1998
140–155	(869–034–00175–1)	14.00	Oct. 1, 1998
156–165	(869–034–00176–9)	19.00	Oct. 1, 1998
166–199	(869–034–00177–7)	25.00	Oct. 1, 1998
200–499	(869–034–00178–5)	22.00	Oct. 1, 1998
500–End	(869–038–00180–2)	15.00	Oct. 1, 1999
47 Parts:			
0–19	(869–034–00180–7)	36.00	Oct. 1, 1998
20–39	(869–034–00181–5)	27.00	Oct. 1, 1998
40–69	(869–034–00182–3)	24.00	Oct. 1, 1998
70–79	(869–034–00183–1)	37.00	Oct. 1, 1998
80–End	(869–034–00184–0)	40.00	Oct. 1, 1998
48 Chapters:			
1 (Parts 1–51)	(869–034–00185–8)	51.00	Oct. 1, 1998
1 (Parts 52–99)	(869–034–00186–6)	29.00	Oct. 1, 1998
2 (Parts 201–299)	(869–034–00187–4)	34.00	Oct. 1, 1998
3–6	(869–034–00188–2)	29.00	Oct. 1, 1998
7–14	(869–034–00189–1)	32.00	Oct. 1, 1998
15–28	(869–034–00190–4)	33.00	Oct. 1, 1998
29–End	(869–034–00191–2)	24.00	Oct. 1, 1998
49 Parts:			
1–99	(869–034–00192–1)	31.00	Oct. 1, 1998
100–185	(869–034–00193–9)	50.00	Oct. 1, 1998
186–199	(869–034–00194–7)	11.00	Oct. 1, 1998
200–399	(869–034–00195–5)	46.00	Oct. 1, 1998
400–999	(869–034–00196–3)	54.00	Oct. 1, 1998
1000–1199	(869–034–00197–1)	17.00	Oct. 1, 1998
1200–End	(869–034–00198–0)	13.00	Oct. 1, 1998
50 Parts:			
1–199	(869–034–00199–8)	42.00	Oct. 1, 1998
200–599	(869–034–00200–5)	22.00	Oct. 1, 1998
600–End	(869–034–00201–3)	33.00	Oct. 1, 1998
CFR Index and Findings Aids	(869–038–00047–4)	48.00	Jan. 1, 1999
Complete 1998 CFR set		951.00	1998
Microfiche CFR Edition:			
Subscription (mailed as issued)		247.00	1998
Individual copies		1.00	1998
Complete set (one-time mailing)		247.00	1997
Complete set (one-time mailing)		264.00	1996

[1]Because Title 3 is an annual compilation, this volume and all previous volumes should be retained as a permanent reference source.

[2]The July 1, 1985 edition of 32 CFR Parts 1 to 189 contains a note only for Parts 1 to 39 inclusive. For the full text of the Defense Acquisition Regulations in Parts 1 to 39, consult the three CFR volumes issued as of July 1, 1984, containing those parts.

[3]The July 1, 1985 edition of 41 CFR Chapters 1 to 100 contains a note only for Chapters 1 to 49 inclusive. For the full text of procurement regulations in Chapters 1 to 49, consult the 11 CFR volumes issued as of July 1, 1984, containing those chapters.

[5]No amendments to this volume were promulgated during the period January 1, 1998 through December 31, 1998. The CFR volume issued as of January 1, 1997 should be retained.

[7]No amendments to this volume were promulgated during the period April 1, 1998, through April 1, 1999. The CFR volume issued as of April 1, 1998, should be retained.

[8]No amendments to this volume were promulgated during the period July 1, 1998, through July 1, 1999. The CFR volume issued as of July 1, 1998, should be retained.

Other Related Publications

Title	*Price*		*Revision Date*
Federal Register:			
Yearly subscription (with FR Index and LSA)	607.00		
Yearly subscription (without FR Index and LSA)	555.00		
Individual copies	8.00		daily
LSA (List of CFR Sections Affected):			
Yearly subscription	27.00		
Federal Register Index:			
Yearly subscription	25.00		
CFR Index and Finding Aids	48.00		1999

CHANGES JANUARY 4, 1999 THROUGH DECEMBER 30, 1999

TITLE 1—GENERAL PROVISIONS

No amendments to 1 CFR have been published in the FEDERAL REGISTER since January 1, 1999.

TITLE 2—[RESERVED]

There is no regulatory text to this title.

TITLE 3—THE PRESIDENT

Chapter I—Executive Office of the President (Parts 100—102)

100 Revised 12881

Presidential Documents

Proclamations

4865 *See* Memorandum of Apr. 16, 1999 53883
See Memorandum of Sept. 24, 1999 55809
5030 *See* Proc. 7219 48701
6575 *See* Proc. 7206 36229
6763 *See* Proc. 7235 55611
6867 *See* Notice of Feb. 24, 1999 9903
6982 *See* Proc. 7207 36549
7103 *See* Proc. 7202 29973
See Proc. 7214 42265
7162 2989
7163 2991
7164 5583
7165 5585
7166 6181
7167 6777
7168 10101
7169 10381
7170 10383
7171 10385
7172 11373
7173 12879
7174 14353
7175 14807
7176 15123
7177 17075
7178 17077
7179 17499
7180 17939
7181 18317
7182 18321
7183 19017
7184 19439
7185 19681
7186 19683
7187 22777
7188 23005
7189 24275
7190 24277
7191 24279
7192 24281
7193 25189
7194 25191
7195 25797
7196 27437
7197 27439
7198 28083
7199 28709
7200 28711
7201 29769
7202 29773
See Proc. 7214 42265
7203 32379
7204 32381
Amended by Proc. 7214 42265
7205 33737
7206 36229
7207 36549
7208 37389
Amended by Proc. 7214 42265
7209 39895
7210 40723
7211 41001
7212 41003
7213 41005
7214 42265
7215 46813
7216 47091
7217 47093
7218 47337
7219 48701
Corrected 49276, 49844
7220 50417
7221 50731
7222 51183
7223 51185
7224 51415
7225 51417
7226 52625
7227 53877
7228 54193
7229 54195
7230 54197
7231 54755
7232 54757
7233 54759
7234 55405
7235 55611
7236 55613

CHANGES JANUARY 4, 1999 THROUGH DECEMBER 30, 1999

TITLE 3 Proclamations—Con.

7237 55615
7238 55617
7239 55619
7240 56393
7241 56397
7242 56665
7243 57767
7244 57967
7245 59103
7246 60083
7247 60085
7248 61473
7249 62561
7250 62563
7251 66081
7252 66083
7253 66085
7254 66087
7255 66093
7256 67691
7257 68269
7258 69161
7259 69163
7260 70563
7261 71629
7262 71631

Executive Orders

June 14, 1839 Revoked in part by PLO 7385 19386
July 2, 1910 Revoked in part by PLO 7388 23856
July 12, 1911 Revoked in part by PLO 7400 38212
Mar. 21, 1914 Revoked in part by PLO 7404 41131
June 24, 1914 Revoked in part by PLO 7416 67295
Apr. 1, 1915 Revoked in part by PLO 7410 48849
Apr. 28, 1917 Revoked in part by PLO 7416 67295
Nov. 14, 1917 Revoked by PLO 7391 28211
Feb. 11, 1918 Revoked in part by PLO 7416 67295
July 10, 1919 Revoked in part by PLO 7416 67295
May 25, 1921 Revoked in part by PLO 7416 67295
Mar. 30, 1922 Revoked by PLO 7390 28211
Apr. 17, 1926 Revoked in part by PLO 7416 67295
Feb. 7, 1930 Revoked in part by PLO 7416 67295
782 Revoked by PLO 7319 14261
5327 Revoked in part by PLO 7411 49235
10173 Amended by EO 13143 68273
11145 Amended by EO 13138 53879
11183 Amended by EO 13138 53879
11223 Amended by EO 13118 16595
11269 Amended by EO 13118 16595
11287 Amended by EO 13138 53879
11348 *See* EO 13111 2793
11958 Amended by EO 13118 16595
11987 Revoked by EO 13112 6183
12131 Amended by EO 13138 53879
12163 Amended by EO 13118 16595
12170 T3See Notice of Nov. 5, 1999 61471
12188 Amended by EO 13118 16595
12196 Amended by EO 13138 53879
12216 Amended by EO 13135 47339
Amended by EO 13138 53879
12260 Amended by EO 13118 16595
12293 Amended by EO 13118 16595
12301 Amended by EO 13118 16595
12345 Amended by EO 13138 53879
12367 Amended by EO 13138 53879
12372 Supplemented by EO 13132 43255
12382 Amended by EO 13138 53879
12473 Amended by EO 13140 55115
12484 *See* EO 13140 55115
12543 *See* Notice of Dec. 30, 1998 383
12544 *See* Notice of Dec. 30, 1998 383
12550 *See* EO 13140 55115
12586 *See* EO 13140 55115
12599 Amended by EO 13118 16595
12612 Revoked by EO 13132 43255
12703 Amended by EO 13118 16595
12708 *See* EO 13140 55115
12722 *See* Notice of July 20, 1999 39897
12724 *See* Notice of July 20, 1999 39897
12757 Amended by EO 13131 40733
12759 Revoked by EO 13123 30851
12767 *See* EO 13140 55115
12808 *See* Notice of May 27, 1999 29205
12810 *See* Notice of May 27, 1999 29205
12831 *See* Notice of May 27, 1999 29205
12845 Revoked by EO 13123 30851
12846 *See* Notice of May 27, 1999 29205

CHANGES JANUARY 4, 1999 THROUGH DECEMBER 30, 1999

12852 Amended by EO 13114 10099
Revoked by EO 13138 53879
12865 *See* Notice of Sept. 21, 1999 51419
12866 Supplemented by EO 13132 43255
12871 Amended by EO 13138 53879
12875 Revoked by EO 13132 43255
12876 Amended by EO 13138 53879
12882 Amended by EO 13138 53879
12884 Amended by EO 13118 16595
12888 *See* EO 13140 55115
12900 Amended by EO 13138 53879
12902 Revoked by EO 13123 30851
12924 *See* Notice of Aug. 10, 1999 44101
12905 Amended by EO 13138 53879
12934 *See* Notice of May 27, 1999 29205
12936 *See* EO 13140 55115
12938 Amended by EO 13128 34703
See Notice of Nov. 10, 1999 61767
12947 *See* Notice of Jan. 20, 1999 3393
12957 *See* Notice of Mar. 10, 1999 12239
12958 Amended by EO 13142 66089
12959 *See* Notice of Mar. 10, 1999 12239
12960 *See* EO 13140 55115
12961 Revoked by EO 13138 53879
12975 Amended by EO 13137 50733
12978 *See* Notice of Oct. 19, 1999 56667
12981 Amended by EO 13117 16591
12988 Supplemented by EO 13132 43255
12994 Amended by EO 13138 53879
13010 *See* EO 13130 38525
Revoked in part by EO 13138 53879
13017 Revoked by EO 13138 53879
13021 Amended by EO 13138 53879
13029 *See* Presidential Determination No. 99–31 of June 30, 1999 37033
13035 Amended by EO 13113 7489
13037 Revoked by EO 13138 53879
13038 Revoked by EO 13138 53879
13047 *See* Notice of May 18, 1999 27443
13050 Revoked by EO 13138 53879
13059 *See* Notice of Mar. 10, 1999 12239
13062 Superseded in part by EO 13138 53879
13067 *See* Notice of Oct. 29, 1999 59105
13069 *See* Notice of Sept. 21, 1999 51419
13073 Amended by EO 13127 32793
13083 Revoked by EO 13132 43255
13086 *See* EO 13140 55115
13088 Amended by EO 13121 24021
See Notice of May 27, 1999 29205
13090 Amended by EO 13136 48931
13095 Revoked by EO 13132 43255
13096 *See* Proc. 7247 60085
13098 *See* Notice of Sept. 21, 1999 51419
13099 *See* Notice of Jan. 20, 1999 3393
13101 *See* Proc. 7250 62563
13106 Superseded in part by EO 13144 72237
13110 2419
13111 2793
13112 6183
13113 7489
13114 10099
13115 15283
Amended by EO 13138 53879
13116 16333
13117 16591
13118 16595
13119 18797
13120 23007
13121 24021
13122 29201
13123 30851
13124 31103
13125 31105
13126 32383
13127 32793
13128 34703
13129 36759
13130 38535
13131 40733
13132 43255
13133 43895
13134 44639
13135 47339
13136 48931
13137 50733
13138 53879
13139 54175
13140 55115
13141 63169
13142 66089
13143 68273
13144 72237

CHANGES JANUARY 4, 1999 THROUGH DECEMBER 30, 1999

TITLE 3
Administrative Orders

Memorandums:

Mar. 23, 1999 14809
Amended by EO 13118 16595
Mar. 31, 1999 17079
Apr. 16, 1999 53883
May 26, 1999 29539
June 10, 1999 32795
July 7, 1999 37393
July 9, 1999 38101
July 16, 1999 40503
Aug. 17, 1999 47345
Sep. 24, 1999 55809
Oct. 27, 1999 60647
Nov. 29, 1999 68275

Notices:

Dec. 30, 1998 383
Jan. 20, 1999 3393
Feb. 24, 1999 9903
Mar. 10, 1999 12239
May 18, 1999 27443
May 27, 1999 29205
July 20, 1999 39897
Aug. 10, 1999 44101
Sep. 21, 1999 51419
Oct. 19, 1999 56667
Oct. 29, 1999 59105
Nov. 5, 1999 61471
Nov. 10, 1999 61767

Presidential Determinations:

No. 96–7 of Dec. 27, 1995 *See* Notice of May 27, 1999 29205
No. 98–35 of Sept. 11, 1998 *See* Presidential Determination No. 99–36 of Sept. 10, 1999 51885
No. 98–39 of Sept. 30, 1998 *See* Presidential Determination No. 99–33 of Aug. 12, 1999 47341
No. 99–9 of Dec. 24, 1998 983
No. 99–10 of Jan. 25, 1999 5925
No. 99–11 of Jan. 28, 1999 6773
No. 99–12 of Feb. 3, 1999 6779
No. 99–13 of Feb. 4, 1999 6781
See Presidential Determination No. 2000-5 of Oct. 29, 1999 60651
No. 99–14 of Feb. 16, 1999 9263
No. 99–15 of Feb. 26, 1999 11319
No. 99–16 of Mar. 4, 1999 13495
No. 99–18 of Mar. 25, 1999 16337
No. 99–19 of Mar. 31, 1999 17081
No. 99–20 of Mar. 31, 1999 17083
No. 99–21 of Apr. 8, 1999 18551
No. 99–22 of Apr. 29, 1999 24501
No. 99–23 of May 18, 1999 28085
No. 99–24 of May 18, 1999 28087
No. 99–25 of May 24, 1999 29537
No. 99–26 of June 3, 1999 31109
No. 99–27 of June 3, 1999 31111
No. 99–28 of June 3, 1999 31113
No. 99–29 of June 17, 1999 33739
No. 99–30 of June 23, 1999 35921
No. 99–31 of June 30, 1999 37033
Corrected 38075
No. 99–32 of July 1, 1999 37035
Corrected 38075
No. 99–33 of Aug. 12, 1999 47341
No. 99–34 of Aug. 13, 1999 47343
No. 99–35 of Aug. 17, 1999 47347
No. 99–36 of Sept. 10, 1999 51885
No. 99–38 of Sept. 21, 1999 53573
No. 99–39 of Sept. 21, 1999 53575
No. 99–40 of Sept. 21, 1999 53577
No. 99–41 of Sept. 22, 1999 53579
No. 99–42 of Sept. 29, 1999 54499
No. 99–43 of Sept. 30, 1999 54501
No. 99–44 of Sept. 30, 1999 54503
No. 99–45 of Sept. 30, 1999 54505
No. 2000–2 of Oct. 21, 1999 58755
No. 2000–3 of Oct. 25, 1999 58757
No. 2000–4 of Oct. 27, 1999 60649
No. 2000–5 of Oct. 29, 1999 60651
No. 2000–7 of Nov. 10, 1999 65653
No. 2000–8 of Dec. 17, 1999 72887

TITLE 4—ACCOUNTS

Chapter I—General Accounting Office (Parts 1—99)

27.1 Revised; interim 15125
28.3 Amended; interim 15125

TITLE 5—ADMINISTRATIVE PERSONNEL

Chapter I—Office of Personnel Management (Parts 1—1199)

300.705 (a) revised 28713
316.201 (b) revised 15286
330 Authority citation revised 24504, 40508
330.301 (b) revised; interim 40508
330.401—330.407 (Subpart D) Revised; interim 40506
330.603 Revised; interim 40509
330.605 (b) and (c)(1) revised; interim 40509

CHANGES JANUARY 4, 1999 THROUGH DECEMBER 30, 1999

330.606 (d)(27) revised; (d)(29) and (30) added; interim....40509
330.607 (b) revised; interim....40509
330.702 Revised; interim....40509
330.703 (b)(3) revised; interim....40509
330.705 (a)(3) and (c)(8) revised; (c)(17) through (20) added; interim....40509
330.1201—330.1204 (Subpart L) Added....24504
351.503 Revised....16800
(c)(3) and (e) correctly revised....23531
351.505 Revised....16800
353.103 (a) amended....31487
353.106 (c) introductory text amended; (c)(1), (2) and (3) added....31487
353.110 (a)(1)(iii) revised; (a)(2) amended....31487
353.203 (a)(4)(ii) revised....31487
353.208 Amended....31487
353.210 Revised....31487
353.211 (b) amended....31487
410.402 (d) revised; eff. 1–10–00....69172
530.202 Amended; eff. 1–10–00....69172
530.203 (c) amended; (f) added; eff. 1–10–00....69172
530.303 (d) and (i) revised; eff. 1–10–00....69172
531.203 (c)(1)(ii) and (d)(3) amended; (d)(2)(vii) introductory text and (f) revised; eff. 1–10–00....69172
531.204 (a)(2) revised; eff. 1–10–00....69173
531.301 Amended; eff. 1–10–00....69173
531.304 (d) revised....36771
(b)(4) and (5) amended; (b)(6) added; eff. 1–10–00....69173
531.407 (d) revised; eff. 1–10–00....69173
531.602 Amended; eff. 1–10–00....69173
531.606 (d) revised....36771
(b)(4) and (5) amended; (b)(6) added; eff. 1–10–00....69173
531.703 (c) revised....36771
532.217 (a) table and (c) table amended; eff. 1–10–00....69183
532.279 Regulation at 62 FR 67258 confirmed....33175
532.201—532.285 (Subpart B) Regulation at 61 FR 47661 confirmed....9905
Regulations at 61 FR 49649 and 62 FR 66973 confirmed....9906
Regulation at 62 FR 51759 confirmed....17941
Regulation at 63 FR 6471 confrimed....17942
Appendix A amended; interim....23532
Regulation at 62 FR 28978 confirmed....33176
Regulation at 64 FR 23532 confirmed....53179
Appendix C amended....53180
Appendixes A and C amended; interim....60088
Appendix D amended; interim....61769
Appendixes B and D amended; interim....72250
532.501—532.513 (Subpart E) Appendix A amended....15916
534.202 (1), (2) and (3) redesignated as (a), (b) and (c)....68931
534.403 (b) revised....72889
536.102 Amended; eff. 1–10–00....69174
536.203 (b) amended; eff. 1–10–00....69174
536.205 (a)(2) amended; (b)(4) added; eff. 1–10–00....69174
550.101—550.187 (Subpart A) Authority citation revised....4519
550.101 (a)(2) and (d)(1) revised; (d) introductory text amended; (d)(3) and (7) removed; (d)(4), (5), (6), (8) and (9) redesignated as (d)(3), (4), (5), (6) and (7); eff. 1–10–00....69174
550.102 Revised; eff. 1–10–00....69174
550.103 Amended; interim....4519
Amended; eff. 1–10–00....69174
550.107 Introductory text amended; eff. 1–10–00....69175
550.111 (f) revised; (h) added; interim....4520
(i) added; eff. 1–10–00....69175
550.112 (k), (l) and (m) added; eff. 1–10–00....69175
550.114 (e) added; eff. 1–10–00....69175
550.121 (c) added; eff. 1–10–00....69175
550.131 (d) added; eff. 1–10–00....69175
550.153 (d)(1) amended; eff. 1–10–00....69175
550.162 (f) added; eff. 1–10–00....69175
550.171 Existing text designated as (a); (b) added; eff. 1–10–00....69175
550.181 Revised; interim....4520

CHANGES JANUARY 4, 1999 THROUGH DECEMBER 30, 1999

TITLE 5 Chapter I—Con.

550.182 (b) through (f) redesignated as (c) through (g); new (b) added; (a) and new (d) revised; interim 4520
550.184 (e) revised; interim 4520
550.185 (a) revised; interim 4521
550.186 (b) revised; interim 4521
(c) removed; (d) redesignated as (c) 36771
550.202 Amended; eff. 1–10–00 69176
550.205 (b) amended; eff. 1–10–00 69176
550.311 (b) amended; eff. 1–10–00 69176
550.312 (a), (c), (d) and (e) revised; eff. 1–10–00 69176
550.341 Revised; eff. 1–10–00 69176
550.342 Removed; eff. 1–10–00 69176
550.703 Amended; eff. 1–10–00 69176
550.706 (a) revised; (c) added; eff. 1–10–00 69177
550.707 Heading and (b) revised; (d) added; eff. 1–10–00 69177
550.708 (a) revised; (c) and (d) amended; (e) added; eff. 1–10–00 69177
550.709 Revised; eff. 1–10–00 69177
550.710 Revised; eff. 1–10–00 69178
550.711 Revised; eff. 1–10–00 69178
550.713 Amended; eff. 1–10–00 69178
550.803 Amended; eff. 1–10–00 69178
550.804 (e) added; interim 72458
550.805 (e) revised; (h) added; eff. 1–10–00 69178
550.806 (a) redesignated as (a)(1); (a)(2) added; eff. 1–10–00; (h) removed 69179
550.801—550.808 (Subpart H) Appendix A added; eff. 1–10–00 69179
550.902 Amended; eff. 1–10–00 69179
550.903 (b) introductory text revised; eff. 1–10–00 69179
550.905 Revised; eff. 1–10–00 69180
550.901—550.907 (Subpart I) Appendix A amended 1502
550.1104 (c)(2) and (d)(2) amended; eff. 1–10–00 69180
550.1201—550.1207 (Subpart L) Added 36771
551.401 (f) and (g) amended; eff. 1–10–00 69180
551.423 (a)(3) amended; (b)(1) revised; eff. 1–10–00 69180
551.431 (a) revised; eff. 1–10–00 69180
551.432 (a)(1) amended; (b) and (c) revised; (e) and (f) added; eff. 1–10–00 69180
551.501 (a)(2) amended; (a)(5) revised; eff. 1–10–00 69180
551.511 (b)(3) amended; eff. 1–10–00 69180
551.512 (b) amended; eff. 1–10–00 69181
551.514 Added; eff. 1–10–00 69181
551.531 (e) added; eff. 1–10–00 69181
551.541 (b) amended; eff. 1–10–00 69181
575 Authority citation revised 69181
575.102 (a)(3) revised; eff. 1–10–00 69181
575.103 Amended; eff. 1–10–00 69181
575.202 (a)(3) revised; eff. 1–10–00 69182
575.203 Amended; eff. 1–10–00 69182
575.205 (b)(5) amended; eff. 1–10–00 69182
575.302 (a)(3) revised; eff. 1–10–00 69182
575.304 (d) added; eff. 1–21–00 71634
575.305 Regulation at 63 FR 34121 confirmed; (d) revised; eff. 1–21–00 71634
575.307 (a) revised; eff. 1–10–00 69182
(b)(1), (2) and (3) revised; eff. 1–21–00 71635
591.201 Amended; eff. 1–10–00 69182
591.210 (c)(1) amended 36775
595.102 (c) added; interim 72458
595.105 (b) and (c) revised; interim 72458
610.101—610.123 (Subpart A) Authority citation revised 69182
610.102 Amended; eff. 1–10–00 69182
610.111 (a) introductory text, (1), (2) and (c)(2) amended; eff. 1–10–00 69182
610.201 Revised; interim 72458
610.202 (a) revised; (d) added; interim 72458
610.407 Existing text designated as (a); (b) added; eff. 1–10–00 69182
630 Authority citation revised 72253
630.308 (a) revised 46258
630.310 Added 46259
(b) and (d) amended 72253
630.1101—630.1109 (Subpart K) Redesignated as 630.1301—630.1309 (Subpart

CHANGES JANUARY 4, 1999 THROUGH DECEMBER 30, 1999

M); new 630.1101—630.1109 (Subpart K) added 72253
630.1301—630.1309 (Subpart M) Redesignated from 630.1301—630.1109 (Subpart K) 72253
630.1304 Amended.....72256
630.1308 Amended.....72256
630.1309 Amended.....72256
831 Authority citation revised 15287, 53582, 72256
831.108 Removed; interim.....53582
831.114 (b)(4) and (c)(2)(iii) revised; interim.....53582
(i) removed; interim.....72257
831.201 (g)(3), (4) and (5) redesignated as (g)(4), (5) and (6); new (g)(3) and (i) added; new (g)(5) revised; interim.....15288
837.101 (a)(2) revised; interim.....15288
837.102 Amended; interim 15288
842 Authority citation revised 15288, 53582, 72257
842.104 (g) added; interim.....15289
842.107 (c) revised; interim.....15289
842.108 Added; interim 15289
842.205 Removed; interim.....53582
842.213 (b)(4) and (c)(2)(iii) revised; interim.....53582
(i) removed; interim.....72257
846 Authority citation revised.....15289
846.201 (d)(1) revised; interim.....15289
870 Authority citation revised 15289, 16602, 22544, 72460
870.101 Amended; interim 16602
Regulation at 64 FR 16602 confirmed.....54761
Amended; interim; eff. 1-27-00 72461
870.104 Redesignated as 870.105; new 870.104 added; interim; eff. 1-27-00 72461
870.105 Redesignated from 870.104; (a) revised; interim; eff. 1-27-00 72461
870.202 (a)(1)(ii) revised; interim; eff. 1-27-00 72461
870.205 (a), (b)(1) and (c) revised; interim; eff. 1-27-00 72461
870.301 (b) revised; interim; eff. 1-27-00.....72461
870.302 (a)(3) revised; interim.....15289
870.303 Added; interim; eff. 1-27-00 72461
870.401 (b)(1) and (d) revised; interim 22544
Regulation at 64 FR 22544 confirmed.....71984
870.402 (d)(1) table and (e)(1) table, (f)(1) and (g) revised; interim.....22544
Regulation at 64 FR 22544 confirmed.....71984
(c) revised; interim; eff. 1-27-00 72461
870.405 Revised; interim; eff. 1-27-00.....72462
870.506 (e)(2) amended; interim 16602
Regulation at 64 FR 16602 confirmed.....54761
(a) revised; interim; eff. 1-27-00 72462
870.601 (e) added; interim; eff. 1-27-00.....72463
870.602 (a), (c) and (e) revised; interim; eff. 1-27-00.....72463
870.702 Redesignated as 870.703; new 870.702 added; interim; eff. 1-27-00 72463
870.703 Removed; new 870.703 redesignated from 870.702; interim; eff. 1-27-00.....72463
870.704 Redesignated as 870.706; new 870.704 added; interim; eff. 1-27-00 72463
870.705 Redesignated as 870.707; interim; eff. 1-27-00 72463
Added; interim; eff. 1-27-00.....72464
870.706 Redesignated as 870.708; new 870.706 redesignated from 870.704; interim; eff. 1-27-00.....72463
870.707 Redesignated from 870.705; interim; eff. 1-27-00 72463
870.708 Redesignated from 870.706; interim; eff. 1-27-00 72463
870.801 (a) introductory text revised; (d) and (e) redesignated as (e) and (f); new (d) added; interim.....16602
Regulation at 64 FR 16602 confirmed.....54761
(d)(3)(v) added; interim; eff. 1-27-00.....72464
870.802 (a) amended; (i) added; interim 16602
Regulation at 64 FR 16602 confirmed.....54761
(b) and (g)(1) revised; interim; eff. 1-27-00 72464

CHANGES JANUARY 4, 1999 THROUGH DECEMBER 30, 1999

TITLE 5 Chapter I—Con.

870.901 (i) added; interim 16602
Regulation at 64 FR 16602 confirmed.....54761
870.902 Revised; interim; eff. 1–27–00.....72464
870.907 (c) revised; interim; eff. 1–27–00.....72465
870.1201—870.1208 (Subpart L) Added; interim; eff. 1–27–00 72465
890 Authority citation revised 15289, 31487, 36238
890.102 (c)(8) revised; interim.....15289
890.303 (i) revised 31487
890.304 (a)(1)(vi), (vii) and (viii) revised.....31487
890.305 (a) revised.....31488
890.501 Regulation at 63 FR 45934 confirmed 15633
(e), (f) and (g) revised 31488
890.502 (f) revised 31488
890.1301—890.1308 (Subpart M) Added; interim 36238
950.102 Regulation at 64 FR 65637 confirmed 27169

Chapter II—Merit Systems Protection Board (Parts 1200—1299)

1200.10 (a)(9) and (b)(9) removed; (a)(10) and (b)(10) redesignated as (a)(9) and (b)(9); (b)(8) revised.....15916
1201.22 (b)(1) revised.....27899
(b)(2) revised.....54508
1201.111 (c)(1) designation and (2) added 27900
1201.115 (b) and (c) revised 27900
1204 Revised.....51039
1205 Revised.....51043
1205.12 (d) correctly designated 71267

Chapter III—Office of Management and Budget (Parts 1300—1399)

1315 Added 52586

Chapter IV—Advisory Committee on Federal Pay (Parts 1400—1499)

Chapter IV Removed 49639

Chapter VI—Federal Retirement Thrift Investment Board (Parts 1600--1699)

1620 Revised.....31057
1630.2 (e) amended; (f) through (n) redesignated as (g) through (l), (n), (o) and (p); new (f) and (m) added; eff. 1–3–00 67693
(n) amended; eff. 1–3–00.....67695
1630.4 (a)(1) revised; (a)(2), (3) and (4) redesignated as (a)(3), (4) and (5); new (a)(2) added; eff. 1–3–00 67693
(a)(3) amended; eff. 1–3–00.....67695
1630.5 (a) and (b) amended; eff. 1–3–00 67694
1630.6 (a) amended; eff. 1–3–00 .....67694, 67695
1630.7 (a) and (b) amended; (c) revised; eff. 1–3–00.....67694
1630.8 (a), (b)(1) and (5) amended; eff. 1–3–00.....67694
1630.10 (a) introductory text and (1) amended; eff. 1–3–00 67695
1630.11 (a)(1), (3) and (5) amended; eff. 1–3–00.....67694
(a)(2) amended; eff. 1–3–00.....67695
1630.12 (a) amended; eff. 1–3–00.....67695
1630.14 (c) amended; eff. 1–3–00.....67695
1630.16 (c) and (d)(1) amended; eff. 1–3–00.....67695
1650.15 (c) and (d) added 31062
1651.1 Amended 31062
1651.2 (c) added 31062
1690.2 Added.....31052

Chapter XIV—Federal Labor Relations Authority, General Counsel of the Federal Labor Relations Authority and Federal Service Impasses Panel (Parts 2400—2499)

2411.8 Revised 18799
2430 Authority citation revised 30861
2430.4 (a) amended 30861

Chapter XVI—Office of Government Ethics (Parts 2600—2699)

2604.103 Amended.....28090
2604.201—2604.202 (Subpart B) Heading revised.....28090

CHANGES JANUARY 4, 1999 THROUGH DECEMBER 30, 1999

2604.201 Heading revised; (a)(1) designation and (2) added; new (a)(1), (b) and (c) amended; (b)(4) redesignated as (b)(5); new (b)(4) and (d) added 28090
2604.202 (a) amended 28090
2604.301 (a) amended; (e) added 28090
2604.302 (b) heading and (c) revised; (b) amended 28090
2604.303 (b)(2) amended; (b)(3) redesignated as (b)(4); new (b)(3) added 28091
2604.305 (a)(1) designation and (2) added; new (a)(1) amended 28091
2604.402 (b) amended 28091
2604.501 (b)(1)(i) and (3) amended 28091
2604.601—2604.602 (Subpart F) Revised 28091
2634 Authority citation revised 47096
2634.101 Revised 47096
2634.304 (f)(3)(iii) amended 2422
(f)(1) introductory text, (i), (2) and (3) revised; (f)(1)(ii) Example added 49640
2634.701 (b) amended 47096
2634.702 (a) and (b) amended 47097
2634.703 Amended 47097
2634.904 (b) amended 2422
2635.207 (b)(7) note amended 2422
2635.601 Amended 13064
2635.602 Introductory text and note amended 13064
2635.603 (d) revised 13064
2635.604 (a) amended 13064
2635.605 (a) and (b) amended 13064
2635.606 (a) amended 13064
2635.902 (o) and (z) amended; (q) revised 2422
2636 Authority citation revised 47097
2636.104 (a) revised 47097
2636.303 (a) introductory text revised; (a)(4) amended 2422
2641 Appendix B amended 5710

Chapter XLII—Department of Labor (Part 5201)

5201 Regulation at 61 FR 57286 confirmed 73853

Chapter LVIII—Board of Governors of the Federal Reserve System (Parts 6800—6899)

6801.103 (a)(2) revised; (c)(1)(i) and (c)(1)(ii) redesignated as (c)(1)(ii) and (c)(1)(iii); new (c)(1)(i) added 68616

Proposed Rules:

177 33226
300 14842
317 41334
532 ....20221, 33427, 61793, 72292
550 69936
630 31735
731 4336
792 72037
831 33429
841 33429
1201 ....58798, 72040
1204 35952
1205 35957
1620 13924
1630 50012
1650 13725
1651 6818
2430 66589
2634 25849

TITLE 6—[RESERVED]

There is no regulatory text to this title.

TITLE 7—AGRICULTURE

Subtitle A—Office of the Secretary of Agriculture (Parts 0—26)

1.1—1.23 (Subpart A) Authority citation revised 3395
1.20 Revised 33372
1.1—1.23 (Subpart A) Appendix A amended 3395
2.20 (a)(1)(vii) added 32797
(a)(1)(viii) added 34967
2.21 (a)(9) removed; (a)(10) redesignated as (a)(9) 40735
2.29 (a)(11) added 40735
2.60 (a)(47) and (b)(7) added 34967
2.67 (a)(11), (12) and (13) removed; (a)(14) redesignated as (a)(11) 40736
2.73 Added 40736
3.10 Amended 11755

CHANGES JANUARY 4, 1999 THROUGH DECEMBER 30, 1999

TITLE 7 Subtitle A—Con.

6.20—6.36 (Subpart) Appendixes 1, 2 and 3 revised 17502
11 Revised 33373
Heading correctly revised 43043
15.50—15.52 (Subpart B) Removed 66709
15d Added 66709

Chapter I—Agricultural Marketing Service (Standards, Inspections, Marketing Practices), Department of Agriculture (Parts 27—209)

28.909 (b) revised 28884
28.911 (a) amended 28884
29.56 Amended; interim 67470
29.81 (a) revised; interim 51888
29.123 (e) added; interim 67470
37 Added 30867
47 Authority citation revised 38105
Nomenclature change 38108
47.2 (j)(2) removed; (j)(1) redesignated as (j); (e), (g), (h), (i), (s) and (t) revised 38105
47.3 (a)(2) introductory text and (vii) amended; (a)(2)(iv) revised; (a)(4) added; (c) removed 38106
47.4 Heading, (b)(1), (3), (c)(1) and (d)(1) revised 38106
47.6 (a) and (c) revised 38106
47.8 (a) amended 38106
47.9 (b) and (c) revised 38106
47.11 (c) introductory text, (4), (9), (10) and (13) revised 38106
47.12 Introductory text revised 38107
47.15 (a)(1), (2), (b) and (d)(1) revised 38107
47.16 (a) introductory text and (b)(1) revised 38107
47.17 (a) amended 38107
47.19 (d)(1), (4), (5) and (6) revised 38107
47.20 Heading, (b)(1), (2) and (h) introductory text revised; (a) amended 38107
47.21 Revised 38108
47.24 Heading and (a) revised; (d) added 38108
47.25 Heading and (d) revised; (e) removed; (f) redesignated as (e) 38108
51.882 (i)(1)(ii) amended 14576
51.884 (i)(1)(i) amended 14576
51.885 (h)(1)(i) amended 14576
51.888 (a)(2) amended 14577
56.1 Amended; interim 56947
56.35 (d) added; interim 56947
56.46 Revised 51672
56.52 (a)(4) revised 51672
56.54 (a)(2) revised 51672
56.76 (c)(1), (f) heading, (1) and (3) revised; interim 56947
57.1—57.970 Designated as Subpart A; heading added 40738
57.760 Reinstated in part; CFR correction 47349
57.1000 (Subpart B) Added 40738
59 Technical correction 3340
70.71 Revised 51673
70.76 (a)(2) revised 51673
70.77 (a)(4) and (5) revised 51673

Chapter II—Food and Nutrition Service, Department of Agriculture (Parts 210—299)

210.2 Amended; Note removed 50740
210.8 (c)(1) amended 50740
210.9 (b) heading revised; (b) introductory text amended 50740
(b)(18) amended; eff. 1–27–00 72471
210.10 (m)(2)(iii)(C) table added; (n)(3)(iv) redesignated as (n)(4); (l)(1), (m)(1)(i), (2), (i), (ii)(A), (n)(3)(i), (ii), (iii) and new (4) amended; (m)(2)(iii)(A) and new (n)(4) table revised; interim 61773
210.10a (h)(3)(iii) table added; (j)(4) designation added; (a)(1), (d)(1), (h) introductory text, (1), (2)(i), (3)(i), (j)(3)(i), (ii), (iii) and new (4) amended; new (j)(4) table revised; interim 61773
210.13 (b) redesignated as (c); new (b) added 50740
210.18 (a), (i)(3)(i)(B) concluding text, (j), (q) and (r) amended 50740
(g)(1)(i)(A)(*4*) revised; (g)(1)(i)(B) amended; eff. 1–27–00 72471
210.18a Removed 50741
210.19 (a)(6) and (c)(2)(ii) amended; (b) revised 50741
210.20 (a)(7) and (b)(11) amended 50741
210.21 (d) added 50741
210.23 (b) amended 50741

CHANGES JANUARY 4, 1999 THROUGH DECEMBER 30, 1999

210.26 Amended 50741
210.27 Amended 50741
210.28 Removed; new 210.28 redesignated from 210.29 50741
210.29 Redesignated as 210.28; new 210.29 redesignated from 210.30 50741
210.30 Redesignated as 210.29; new 210.30 redesignated from 210.31 50741
210.31 Redesignated as 210.30; new 210.31 redesignated from 210.32 50741
210.32 Redesignated as 210.31 50741
215.2 (e–1) amended; (x–1) and (y) revised; (x–2) redesignated as (x–5); (x–2), (x–3) and (x–4) added; (x–1) Note removed 50741
215.6 (b) amended 50741
215.7 (b) introductory text and (d) introductory text amended 50741
215.10 (b) amended 50742
215.13 (a), (b) and (c) removed; (d) and (e) redesignated as (c) and (d); new (a) and new (b) added 50742
215 Appendix removed 50742
220.2 (c) and (u) amended; (x–1) and (y) revised; (x–2), (x–3) and (x–4) added 50742
(k) and (n) amended; interim 61774
220.6 (b)(1) amended 50742
220.7 (a–2) added; (e) introductory text amended 50742
220.8 (i) introductory text, (1), (2) and (3) amended; (i)(3) table added interim 61774
220.8a (b) introductory text, (1), (2) and (3) amended; (b)(3) table added; interim 61775
220.11 (b) amended 50742
220.13 (k) removed 50742
(k) reinstated; (l) correctly removed 55407
220.15 (a) through (d) removed; (e) and (f) redesignated as (c) and (d); new (a) and new (b) added 50742
220.16 (d) added 50743
220.17 (a) amended 50743
225.2 Amended; interim; eff. 1–27–00 72483
Amended; eff. 1–28–00 72895
225.3 (b) amended; interim; eff. 1–27–00 72483
225.4 (d) revised; interim; eff. 1–27–00 72483
225.6 (a)(2), (c)(2)(ii) introductory text and (d)(1)(i) amended; (a)(3) removed; (a)(4), (5) and (e)(3) through (15) redesignated as (a)(3), (4) and (e)(4) through (16); new (a)(4), (b)(1), (5), (6), (c)(2)(iv), (v), (3) introductory text, (i), (ii) introductory text, (B), (e) introductory text, (1), (2), (g) and (h)(2)(v) revised; interim; eff. 1–27–00 72484
(b)(4), (c)(1), (2) and (e)(1) revised; (c)(3) and (4) redesignated as (c)(4) and (5); (b)(1), new (c)(4)(i), new (ii)(D), (d)(1)(ii) and (iii) amended; new (c)(3), new (4) heading, (5) heading and (d)(1)(iv) added; new (c)(4) introductory text removed; eff. 1–28–00 72896
225.7 (a) and (d)(2) introductory text amended; (d)(2)(ii) removed; (d)(2)(iii) redesignated as (d)(2)(ii); interim; eff. 1–27–00 72485
(a) and (d)(1)(i) amended; (d)(1)(iii) and (2) revised; (d)(1)(iv) removed; eff. 1–28–00 72898
225.8 (d) and (e) removed; interim; eff. 1–27–00 72485
225.9 (c)(1)(i) and (f) amended; (d)(10) removed; (d)(1) through (d)(9) redesignated as (d)(2) through (d)(10); new (d)(1) added; new (d)(7), (8) and (9) revised; interim; eff. 1–27–00 72485
225.13 (a) amended; interim; eff. 1–27–00 72486
225.14 (c)(3) and (d)(1) amended; (d)(6) and (d)(7) designated as (d)(5) and (d)(6) and revised; interim; eff. 1–27–00 72486
(a) amended; (d)(1) removed; (d)(2) through (6) redesignated as (d)(1) through (5); eff. 1–28–00 72898
225.15 (f) revised; (g)(2) and new (5)(x) removed; (g)(3) through

CHANGES JANUARY 4, 1999 THROUGH DECEMBER 30, 1999

TITLE 7 Chapter II—Con.

(8) redesignated as (g)(2) through (7); (g)(4)(xi), (xii) and (xiii) redesignated as (g)(4)(x), (xi) and (xii); (a)(2), (e) and new (g)(2) amended; interim; eff. 1–27–00 72486
(d)(1) amended; eff. 1–28–00 72898
225.16 (b)(2) and (e) removed; (b)(3), (4), (5), (f) and (g) redesignated as (b)(2), (3), (4), (e) and (f); (b) introductory text, (1)(i), new (2), (3), (d)(2) introductory text, (3) heading, introductory text, and new (f)(1) revised; new (b)(4), (c)(1), (d)(1) introductory text, (1) table and (3) table amended; interim; eff. 1–27–00 72487
225.18 (i) removed; interim; eff. 1–27–00....72488
226.2 Amended; interim 61775
226.14 (a) introductory text amended; eff. 1–26–00....72260
226.15 (e) introductory text revised; (e)(10), (11) and (12) redesignated as (e)(11), (13) and (14) and amended; new (e)(10) and (12) added; eff. 1–26–00 72260
226.16 (e) revised; eff. 1–26–00....72260
226.17 (c) added; eff. 1–26–00....72261
226.18 (g) added; eff. 1–26–00....72261
226.19 (c) added; eff. 1–26–00....72261
226.19a (c) added; eff. 1–26–00 72261
226.20 (b) introductory text, (1), (2), (3)(i), (ii) and (iii) amended; (b)(4) table revised; interim 61775
(b)(4) table revised; (c)(2) table, (3) table, (4) table and (d)(1) amended; eff. in part 12–15–99 and 1–26–00 72261
235.2 (o), (q–1) and (r) revised; (q–2), (q–3) and (q–4) added 50743
235.4 (b) amended; (h) added 50743
235.5 (a), introductory text and (d) amended; (b) and (c) revised 50743
235.6 (a), (a–2) and (g)(1) amended 50744
235.11 (b)(2) amended....50744
235.12 Revised 50744
245 Authority citation revised....72472
245.2 (a–1) removed; (a–2), (a–3), (a–4), (b–1) and (k) redesignated as (a–1), (a–2), (a–3), (b–2) and (l); new (a–3) revised; new (b–1) and new (k) added; (l) amended; eff. 1–27–00 72472
245.5 (a) introductory text and (1)(x) amended 50744
(a)(1) introductory text and (iii) amended; (a)(1)(iv) and (vi) revised; eff.1–27–00....72472
245.6 (a) introductory text amended; (b) introductory text, (1), (2) and (c) redesignated as (c) introductory text, (2), (3) and (d); Heading, (a)(1) and new (c) introductory text revised; new (b), (c)(1) and (e) added; eff. 1–27–00 72472
245.6a (d) amended 50744
(a) introductory text, (2)(iv), (v), (3), (5) and (b)(3) amended; (a)(2)(i) and (3) heading revised; eff. 1–27–00 72474
245.10 (a) introductory text and (c) amended; (a)(2) revised....50744
(a)(3) revised; eff. 1–27–00 72474
245.11 (a)(1) amended....50744
(g) added; eff. 1–27–00 72474
245.12 (a)(1) amended....50744
245.13 Removed; new 245.13 redesignated from 245.14 50744
245.14 Redesignated as 245.13....50744
246 Effective date confirmation 71635
246.2 Amended 13322, 56674
246.4 (a)(14)(v) through (x) redesignated as (a)(14)(vi) through (xi); new (a)(14)(v) added....13322
(a)(11)(i) revised; eff. 1–18–00 70177
246.7 (e)(1) introductory text removed; (e)(1)(i) through (e)(1)(iv) redesignated as (e)(1)(iii) through (e)(1)(vi); new (e)(1)(i), (ii), (iii) heading, (iv) heading and (vi) heading added; (e) introductory text and new (1)(v) revised; added; eff. 1–18–00 70177
246.12 (f)(2)(xviii), (3) and (k) revised; (f)(2)(xix) and (xx) redesignated as (f)(2)(xxiii) and (xxiv); new (f)(2)(xix), new (xx), (xxi) and (xxii) added....13322
246.14 (b) and (e) revised; (c)(1) amended 67999
(c)(2) revised; eff. 1–18–00 70178
246.15 (b) amended 13324

CHANGES JANUARY 4, 1999 THROUGH DECEMBER 30, 1999

246.16 (c)(2)(iii) and (iv) redesignated as (c)(2)(iv) and (v); new (c)(2)(iii) added; (c)(2)(i), (ii), new (iv), (3)(i) heading, (ii), (iii) heading and (A) revised; new (c)(2)(v), (3)(i)(A) and (e)(2)(i) amended 56674
(d) introductory text amended; eff. 1-24-00 61016
(b)(3), (e)(2)(ii) and (f) revised 68000
246.18 (a)(1) and (b)(1) revised; (a)(3) amended 13324
248.2 Amended 48076
248.4 (a)(19) revised 48076
248.5 Revised 48076
248.14 (a)(1)(i) and (e) revised 48076
250.3 Amended; eff. 2-28-00 72902
250.13 (a)(1)(iv) and (k)(2) amended; eff. 2-28-00 72902
250.24 (b)(4) removed; (b)(5) and (6) redesignated as (b)(4) and (5); eff. 2-28-00 72902
250.41 (a)(1) amended; eff. 2-28-00 72902
250.52 Removed; eff. 2-28-00 72902
251.1 Amended; eff. 2-28-00 72902
251.2 (a) heading, (b) heading and (d) added; (b) amended; (c) revised; eff. 2-28-00 72902
251.3 Revised; eff. 2-28-00 72903
251.4 Amended; (d)(3) removed; (g) and (h) revised; eff. 2-28-00 72904
251.5 Revised; eff. 2-28-00 72904
251.6 Revised; eff. 2-28-00 72905
251.7 Revised; eff. 2-28-00 72905
251.8 (a), (b), (c)(1) and (2) amended; (d) and (e) redesignated as (e) and (f); new (d) added; new (e) revised; eff. 2-28-00 72906
251.9 Amended; (a) revised; (e) removed; (f) and (g) redesignated as (e) and (f); eff. 2-28-00 72906
251.10 (a), (d), (e) and (h) revised; (b), (c), (f) and (g) amended; eff. 2-28-00 72907
253 Authority citation revised 73382
253.2 Regulation at 59 FR 1449 confirmed 72909
(f) through (i) redesignated as (g) through (j); new (f) added; eff. 2-28-00 73382
253.5 (a)(1), (2)(vii), (d)(1), (k)(1), (2), (l)(1)(iii) and (3)(i) amended; eff. 2-28-00 73383
253.6 Regulation at 59 FR 1449 confirmed 72909
(a)(3), (b)(2), (c)(1), (d)(2)(iii), (e)(1)(i), (2)(ii)(F) and (3)(ix) amended; eff. 2-28-00 73383
253.7 (e)(3) removed; (f) and (g) redesignated as (g) and (h); (a)(2), (5), (b)(3)(iii)(A), (B), (c)(1), new (g)(1) and new (2) amended; (b)(3)(iii)(C), new (h)(2)(i) and (11)(iii) revised; (b)(3)(iii)(E), new (f) and (h)(11)(iv) added; eff. 2-28-00 73383
253.8 Redesignated as 253.10; new 253.8 added; eff. 2-28-00 73384
253.9 Redesignated as 253.11; new 253.9 added; eff. 2-28-00 73385
253.10 Redesignated from 253.8; (c)(12), (e) and (f) amended; eff. 2-28-00 73384
253.11 Redesignated from 253.9; eff. 2-28-00 73385
254 Effective date confirmation 17085
254.2 Regulation at 59 FR 1449 confirmed 72909
(f) and (g) redesignated as (g) and (h); new (f) added; eff. 2-28-00 73385
254.5 (b) amended 1098
271 Authority citation revised 38293
271.1 (g)(155) added 38294
271.2 Amended 23171, 38293
272 Authority citation revised 38293
272.1 (g)(156) added; interim 48255
(g)(154) added; interim 48937
273 Authority citation revised 38293
273.7 (d)(1)(i) revised; (d)(1)(ii), (iii) and (iv) redesignated as (d)(1)(v), (vi) and (vii); (c)(4)(ii), new (d)(1)(v) and (3) amended; (c)(6)(vi), (vii), (d)(1)(ii), (iii) and (iv) added; interim 48255
273.13 (a)(3)(vii) added; interim 48937
273.15 (k)(1) amended; interim 48938
273.24 Added; interim 48257
274 Authority citation revised 38293
274.12 (f)(4) and (l)(1)(iii) revised; (f)(7)(iii) amended; (f)(10)(viii) added; interim 48938

CHANGES JANUARY 4, 1999 THROUGH DECEMBER 30, 1999

TITLE 7 Chapter II—Con.

275 Authority citation revised.....38293
275.3 (c)(1)(i) introductory text, (3)(i) introductory text and table revised; (c)(1)(i) table removed; (c)(1)(i)(A), (B) and (C) redesignated as (c)(1)(i)(C), (D) and (E); new (c)(1)(i)(A) and B) added; (c) introductory text, new (C), (3)(i)(A) introductory text and (ii) amended.....38294
275.10 (a) amended 38294
275.11 (a)(2)(iii) removed; (a)(2)(iv) redesignated as (a)(2)(iii); new (a)(2)(iv) added; (a)(3), (b)(1)(ii) table, (iii) table, (2), (3), (e)(2), (f)(2) introductory text and (iv) revised; (b)(1)(ii), (iii), (iv) and (c)(1) amended; (f)(2)(v) and (ix) added.....38295
275.12 (c)(1) introductory text revised; (f)(2) amended; (g)(2) introductory text revised.....38296
275.13 (a) and (e)(2) revised; (b), (c)(1), (2) and (f) amended; (e)(1) heading added.....38296
275.23 (c)(4), (e)(6)(i) and (8)(iii) amended; (e)(6)(iii) and (9) revised.....38297
276 Authority citation revised.....38293
277 Authority citation revised.....38293
278 Authority citation revised.....38293
278.1 (o) removed; (k)(2) amended; (k)(2), (l)(1)(iii), (iv), (v) and (p) through (t) redesignated as (k)(7), (l)(1)(v), (vi), (vii) and (o) through (s); (a), (b)(3), (j), new (l)(1)(vi), (m) introductory text and new (o) revised; new (k)(2), (3) through (6), new (l)(1)(iii) and new (iv) added; new (q) amended 23171
278.6 (a) and (n) revised; (b)(1), (2)(i), (c) and (i)(1)(v) amended; (e)(1)(iii), (3)(vi) and (8) added 23172
278.8 (a) revised.....23174
279 Authority citation revised.....38293
279.3 (a)(2) revised.....23174
279.7 (a) amended.....23174
279.10 (a) amended; (d) revised.....23174
280 Authority citation revised.....38293
281 Authority citation revised.....38293
282 Authority citation revised.....38293
283 Authority citation revised.....38293
285 Authority citation revised.....38293

Chapter III—Animal and Plant Health Inspection Service, Department of Agriculture (Parts 300—399)

300 Effective date confirmation 49079
300.1 (a) introductory text revised 37665
301 Effective date confirmation 49079
301.45 Regulation at 63 FR 38280 confirmed.....4286
301.45–3 Regulation at 63 FR 38280 confirmed 4286
(a) amended; interim.....40510
301.50–3 (c) amended; (d) removed; interim.....387
Regulation at 64 FR 387 confirmed.....15918
301.51–3 (c) amended; interim 28715
Regulation at 63 FR 63387 confirmed.....29208
Regulation at 64 FR 28715 confirmed.....56949
301.64 (a) amended; interim 40282
301.64–2 (a) amended; interim 71269
301.64–3 (c) amended.....31965
(c) amended; interim 40282, 52212, 71269
301.64–10 (e) amended 37665
(c) revised; (f) added; interim 71270
301.75–1 Regulation at 61 FR 1521 confirmed 38815
301.75–4 (a) revised; interim 4780
Regulations at 61 FR 1521 and 64 FR 4780 confirmed 38815
301.75–7 (b) revised; interim 60091
301.78–3 (c) amended; interim 30214, 45560
(c) revised; interim.....48246
Regulation at 64 FR 48246 confirmed.....63171
301.81–3 (e) amended; interim 27658, 60334
301.81—301.81–10 (Subpart) Appendix amended; interim.....27659
Appendix amended 57970
Appendix amended; interim 60334
301.89–1 Amended 23752
301.89–3 (e) and (f) revised 23752
301.89–4 Revised 23754

CHANGES JANUARY 4, 1999 THROUGH DECEMBER 30, 1999

301.89–6 (b) amended; (d) removed; (e) redesignated as (d) 23754
301.89–9 (a) table amended 29550
301.89–12 (b) removed 23754
301.89–13 (f) removed 23754
301.89–15 Heading, introductory text, (a) introductory text, (b) and (c) introductory text revised; (c)(2) amended 34113
301.89–16 Heading, introductory text, (a), (b), (c)(1) and (2) amended 34113
301.93–3 (c) revised 31964
(c) amended; interim 52214, 55812
319.28 (b)(1) corrected; CFR correction 69629
319.37–5 (p) added; interim 45866
319.37–8 (e) introductory text, (2)(ii), (vii) and (viii) amended; (e)(2)(ix) and (x) added 66716
319.40–2 (f) added; interim 45866
319.40–5 (g)(1), (2)(i), (6) and (i) amended 59604
319.40–7 (f) introductory text amended 59604
319.56–2 (h) revised 2994
319.56–2ff (j) and (k) added; eff. 1–5–00 68005
319.74–1—319.74–4 (Subpart) Revised 38110
319.77–1—319.77–5 (Subpart) Added; interim 45866
353 Authority citation revised 72264
353.1 Amended 1105
Amended; interim 72264
353.2 Amended; interim 72264
353.5 (a) and (b) amended; interim 72264
353.7 (a)(4), (b)(4) and (c)(4) amended 1105
(e) added; interim 72265
353.8 Added 1105
354.2 Table amended 25800
354.3 (b)(1) table, (c)(1) table, (d)(1) table, (e)(1) table and (f)(1) table revised; (c)(3)(i) amended 62096
360.200 (a) and (c) amended 12883
360.300 (a) through (d) redesignated as (b) through (e); new (a) added; heading, new (b) and new (e) revised; interim 41009
361.6 (a)(1) amended 12884

Chapter IV—Federal Crop Insurance Corporation, Department of Agriculture (Parts 400—499)

400.650—400.657 (Subpart T) Regulation at 63 FR 40633 confirmed 40742
400.651 Regulation at 63 FR 40633 confirmed; amended 40742
400.653 Introductory text and (a) amended 40742
400.654 (b) and (c)(4) amended 40742
400.655 Regulation at 63 FR 40634 confirmed 40742
400.677 Regulation at 63 FR 40631 confirmed 40740
400.700—400.711 (Subpart V) Added 38542
400.765—400.768 (Subpart A) Regulation at 64 FR 70313 confirmed 50246
400.765 (b) revised 50246
400.767 (a)(1) amended 50246
402 Regulation at 63 FR 40631 confirmed 40740
402.4 Regulation at 63 FR 40631 confirmed; amended 40740
407 Added 30219
457.8 Regulation at 63 FR 40634 confirmed; amended 40742
457.134 Amended 33378
457.135 Amended; introductory text revised 33385
457.138 Amended; introductory text revised 24932
Amended 24933
457.145 Amended; introductory text revised; eff. 1–20–00 71271

Chapter VI—Natural Resources Conservation Service, Department of Agriculture (Parts 600—699)

610 Authority citation revised 42003
610.2 Revised 42003
610.21—610.25 (Subpart C) Added 42003

Chapter VII—Farm Service Agency, Department of Agriculture (Parts 700—799)

723.111 (g) added 66718
723.113 (f) added 15295
723.114 (f) added 15295

CHANGES JANUARY 4, 1999 THROUGH DECEMBER 30, 1999

TITLE 7 Chapter VII—Con.

723.115 (f) added 15295
723.116 (f) added 15295
723.117 (f) added 15295
729.216 (c) revised....48942
735.16 (a)(5), (9), (b) and (e) revised 54510
735.19 Revised 54510
735.21 Revised 54510
735.31 Revised 54510
735.32 (b) revised; (c) amended 54510
735.33 Revised 54510
735.38 (a) revised 54511
735.40 (b)(3) revised 54511
735.44 Revised 54511
735.47 Revised 54511
735.49 Revised 54511
735.77 Revised 54511
735.101 (b) removed; (c) through (p) redesignated as (b) through (o) 54511
735.102 (d)(4) and (f) revised 54511
759 Redesignated from 761; interim 62565
760.1—760.34 (Subpart) Authority citation revised....17942, 66096
761 Added; interim 6496
Redesignated as 759; interim 62565
Added 62567
761.4 Amended; interim 47099
761.5 Amended; interim 47099
761.6 Revised; interim....47099
761.7 (d)(1) correctly added 69322
762 Added 7378
762.106 (g)(2)(ix) correctly revised 38298
762.122 (a)(1), (4) and (c)(1) correctly revised 38298
762.127 (d) introductory text amended 62568
762.145 (e)(7) corrected 38298
762.150 (e)(2) correctly revised; (g)(4) and (7) corrected 38298
762.160 (a)(2)(ii) correctly revised 38298
782.2 Amended 12885
782.12 (a) introductory text revised; (a)(6) through (9) redesignated as (a)(8) through (11); new (a)(6) and (7) added 12885

Chapter VIII—Grain Inspection, Packers and Stockyard Administration (Federal Grain Inspection Service), Department of Agriculture (Parts 800—899)

800.71 (a) amended....6783
Regulation at 63 FR 35504 confirmed....19022
800.86 (c)(2) Table 4 revised 6783
801.6 Regulation at 63 FR 34554 confirmed 731
801.7 Regulation at 63 FR 35505 confirmed 19022
868.91 Revised....7058

Chapter IX—Agricultural Marketing Service (Marketing Agreements and Orders; Fruits, Vegetables, Nuts), Department of Agriculture (Parts 900—999)

905.153 (d) and (e) revised; (f) added; interim....51892
Regulation at 64 FR 51892 confirmed....69375
905.306 Regulation at 63 FR 62922 confirmed 15636
(a) Table I amended; interim; eff. 11–8–99 through 11–12–00 58762
905.350 Regulation at 63 FR 51518 confirmed....3814
Revised; interim....50425
Regulation at 64 FR 50425 confirmed....63166
906.235 Revised....45409
906.340—906.365 (Subpart) Heading revised; interim....47357
Regulation at 64 FR 47357 confirmed....69380
906.340 (a)(2)(i) and (ii) revised; interim 47357
Regulation at 64 FR 47357 confirmed....69380
906.365 (a)(2) and (4) revised 47358
Regulation at 64 FR 47358 confirmed....69380
915.235 Revised....26273
915.305 (a)(1) revised; interim....69383
915.332 Table I amended....53185
916.350 (a)(3), (4)(i), (ii), (iv) Tables 1 and 2, (8)(i) and (d) revised 19031
916.356 (a)(1) introductory text, (iv) Table 1, (4) introductory

CHANGES JANUARY 4, 1999 THROUGH DECEMBER 30, 1999

text and (6) introductory text revised; (a)(1)(i) Table 1 removed....19031
917.442 (a)(3), (4)(ii), (iv) Tables 1 and 2, (9)(i) and (d) revised 19033
917.459 (a)(1) introductory text, (iv) Table 1, (3) introductory text, (5) introductory text and (6) introductory text revised; (a)(1)(i) Table 1 removed; (a)(4) introductory text added 19033
920.155 Stayed; eff. 8–1–99 through 7–31–00....41018
920.302 (a)(2), (4)(ii) and (iv) revised; (b)(2) removed; (b)(1) redesignated as (b) 41019
(a)(4)(iii) stayed; eff. 8–1–99 through 7–31–00....41019
920.303 (c)(3), (5) and (d) revised 41019
923.322 (e)(1) revised; interim....33743
Regulation at 64 FR 33743 confirmed....49352
Corrected....53885
924.236 Revised....48079
925.304 Regulation at 63 FR 28480 confirmed 37838
928.226 Revised....59606
929.69 (d) amended; interim 24025
Regulation at 64 FR 24025 confirmed....34707
930 Marketing percentages....392
930.158 (b)(2) and (3) revised; interim 30232
Regulation at 64 FR 30232 confirmed....50748
930.159 (a) revised; (f) removed; (d) and (e) redesignated as (e) and (f); new (d) added; interim....9268
Regulation at 64 FR 9268 confirmed; (a) and (d) revised 33009
930.200 Revised; interim....40513
Regulation at 64 FR 40513 confirmed....58325
931.231 Revised....52216
932.159 Revised; interim 4288
Regulation at 64 FR 4288 confirmed....23011
932.160 Removed; interim....4288
Regulation at 64 FR 4288 confirmed....23011
932.230 Revised....14813
944.31 Table 1 amended 53186
944.106 Regulation at 63 FR 62923 confirmed 15636
(a) table amended; interim; eff. 11–8–99 through 11–12–00....58762
944.503 Regulation at 63 FR 28480 confirmed 37838
947.120 Suspended; interim; eff. 7–1–99 through 6–30–00....34117
Regulation at 64 FR 34117 confirmed....49355
947.123 Suspended; interim; eff. 7–1–99 through 6–30–00....34117
Regulation at 64 FR 34117 confirmed....49355
947.125 Added; interim; eff. 7–1–99 through 6–30–99....34117
Regulation at 64 FR 34117 confirmed....49355
947.130 Suspended; interim; eff. 7–1–99 through 6–30–00....34117
Regulation at 64 FR 34117 confirmed....49355
947.132 Suspended; interim; eff. 7–1–99 through 6–30–00....34117
Regulation at 64 FR 34117 confirmed....49355
947.133 Suspended; interim; eff. 7–1–99 through 6–30–00....34117
Regulation at 64 FR 34117 confirmed....49355
947.134 Suspended; interim; eff. 7–1–99 through 6–30–00....34117
Regulation at 64 FR 34117 confirmed....49355
947.180 Undesignated center heading added; interim; eff. 7–1–99 through 6–30–99....34117
Regulation at 64 FR 34117 confirmed....49355
947.340 Suspended; interim; eff. 7–1–99 through 6–30–00....34117
Regulation at 64 FR 34117 confirmed....49355
948.215 Revised....48081
955.101—955.209 (Subpart) Heading added; interim....48245
955.101—955.209 (Subpart) Regulation at 64 FR 48245 confirmed 72267
955.113 Added; interim 48245
Regulation at 64 FR 48245 confirmed....72267
955.121 Added; interim 72269
955.122 Added; interim 72269
955.209 Regulation at 63 FR 51271 confirmed 52219

CHANGES JANUARY 4, 1999 THROUGH DECEMBER 30, 1999

TITLE 7 Chapter IX—Con.

956.15 Added 4933
956.16 Added 4933
956.20 (a) amended 4933
956.60 Added 4933
956.62 Revised 4933
956.64 Revised 4934
956.70 Undesignated center heading and section added 4934
966.234 Revised; interim 57363
966.323 (d)(1) amended 45413
979.180 Amended 23759
Regulation at 64 FR 23759 confirmed 41023
979.304 Amended; (b)(4), (c)(4) and (e)(3) revised; (e)(4) removed; (e)(5) redesignated as (e)(4) 23759
Regulation at 64 FR 23759 confirmed 41023
981.240 Added; eff. 12–2–99 through 7–31–00 59113
981.441 (a) and (e)(6)(ii) amended; (b), (e)(3), (4)(ii) and (iv) revised 41028
(e)(4) introductory text and (iv) revised; (e)(4)(v) added; interim 58766
981.472 (a) revised 18802
982 Marketing percentages 2425
982.246 Regulation at 64 FR 2425 confirmed 23013
984.347 Revised; interim 56133
984.476 Added 58327
985 Marketing percentages 2802
989 Marketing percentages 10922, 30236
989.154—989.156 Undesignated center heading revised 43902
989.154 Revised 43902
989.157—989.160 Undesignated center heading added 43902
989.212 Regulation at 63 FR 56785 confirmed 2428
989.213 Regulation at 63 FR 56785 confirmed 2428
989.347 Revised; interim 9056
Regulation at 64 FR 9056 confirmed 25422
993 Undersized regulation 23763
993.128 (a) revised; interim 72912
993.347 Revised 3623
Revised 50428
997.30 Table amended; interim 56135
998.200 Table amended; interim 56135
999.600 Table amended; interim 56135

Chapter X—Agricultural Marketing Service (Marketing Agreements and Orders; Milk), Department of Agriculture (Parts 1000—1199)

1000 Revised 47899
Regulation at 64 FR 47899 eff. date delayed 53885
Regulation at 64 FR 47899 eff. 1–1–00 70869
1000.52 Table correctly revised 73386
1001 Revised 47954
Regulation at 64 FR 47954 eff. date delayed 53885
Statutory amendment 61776
Regulation at 64 FR 47954 eff. 1–1–00 70869
1002 Removed 47899
Regulation at 64 FR 47899 eff. date delayed 53885
Statutory amendment 61776
Regulation at 64 FR 47899 eff. 1–1–00 70869
1004 Removed 47899
Regulation at 64 FR 47899 eff. date delayed 53885
Statutory amendment 61776
Regulation at 64 FR 47899 eff. 1–1–00 70869
1005 Revised 47960
Regulation at 64 FR 47960 eff. date delayed 53885
Statutory amendment 61776
Regulation at 64 FR 47960 eff. 1–1–00 70869
1006 Revised 47966
Regulation at 64 FR 47966 eff. date delayed 53885
Statutory amendment 61776
Regulation at 64 FR 47966 eff. 1–1–00 70869
1007 Revised 47971
Regulation at 64 FR 47971 eff. date delayed 53885
Statutory amendment 61776
Regulation at 64 FR 47971 eff. 1–1–00 70869
1012 Removed 47899
Regulation at 64 FR 47899 eff. date delayed 53885
Statutory amendment 61776
Regulation at 64 FR 47899 eff. 1–1–00 70869
1013 Removed 47899

CHANGES JANUARY 4, 1999 THROUGH DECEMBER 30, 1999

Regulation at 64 FR 47899 eff. date delayed 53885
Statutory amendment....61776
Regulation at 64 FR 47899 eff. 1-1-00 70869
1030 Revised....47978
Regulation at 64 FR 47978 eff. date delayed 53885
Statutory amendment....61776
Regulation at 64 FR 47978 eff. 1-1-00 70869
1032 Revised....47985
Regulation at 64 FR 47985 eff. date delayed 53885
Statutory amendment....61776
Regulation at 64 FR 47985 eff. 1-1-00 70869
1032.7 (b) suspended in part; eff. 12-1-99 through 12-31-99....70986
1033 Revised....47991
Regulation at 64 FR 47991 eff. date delayed 53885
Statutory amendment....61776
Regulation at 64 FR 47991 eff. 1-1-00 70869
1036 Removed....47899
Regulation at 64 FR 47899 eff. date delayed 53885
Statutory amendment....61776
Regulation at 64 FR 47899 eff. 1-1-00 70869
1040 Removed....47899
Regulation at 64 FR 47899 eff. date delayed 53885
Statutory amendment....61776
Regulation at 64 FR 47899 eff. 1-1-00 70869
1044 Removed....47899
Regulation at 64 FR 47899 eff. date delayed 53885
Statutory amendment....61776
Regulation at 64 FR 47899 eff. 1-1-00 70869
1046 Removed....47899
Regulation at 64 FR 47899 eff. date delayed 53885
Statutory amendment....61776
Regulation at 64 FR 47899 eff. 1-1-00 70869
1049 Removed....47899
Regulation at 64 FR 47899 eff. date delayed 53885
Statutory amendment....61776
Regulation at 64 FR 47899 eff. 1-1-00 70869
1050 Removed....47899
Regulation at 64 FR 47899 eff. date delayed 53885
Statutory amendment....61776
Regulation at 64 FR 47899 eff. 1-1-00 70869
1064 Removed....47899
Regulation at 64 FR 47899 eff. date delayed 53885
Statutory amendment....61776
Regulation at 64 FR 47899 eff. 1-1-00 70869
1065 Removed....47899
Regulation at 64 FR 47899 eff. date delayed 53885
Statutory amendment....61776
Regulation at 64 FR 47899 eff. 1-1-00 70869
1065.2 (a) suspended in part....4959
1068 Removed....47899
Regulation at 64 FR 47899 eff. date delayed 53885
Statutory amendment....61776
Regulation at 64 FR 47899 eff. 1-1-00 70869
1076 Removed....47899
Regulation at 64 FR 47899 eff. date delayed 53885
Statutory amendment....61776
Regulation at 64 FR 47899 eff. 1-1-00 70869
1079 Removed....47899
Regulation at 64 FR 47899 eff. date delayed 53885
Statutory amendment....61776
Regulation at 64 FR 47899 eff. 1-1-00 70869
1079.7 (b) corrected; CFR correction....19034
(b) introductory text amended 25194
1106 Removed....47899
Regulation at 64 FR 47899 eff. date delayed 53885
Statutory amendment....61776
Regulation at 64 FR 47899 eff. 1-1-00 70869
1106.6 Suspended in part; eff. 9-1-99 through 8-31-00....48083
1106.7 (b)(1) suspended in part; eff. 9-1-99 through 8-31-00....48083
1106.13 (d)(1) suspended; eff. 9-1-99 through 8-31-00....48083
1124 Revised....47998
Regulation at 64 FR 47998 eff. date delayed 53885
Statutory amendment....61776

CHANGES JANUARY 4, 1999 THROUGH DECEMBER 30, 1999

TITLE 7 Chapter X—Con.

Regulation at 64 FR 47998 eff. 1–1–00 70869
1126 Revised 48004
Regulation at 64 FR 48004 eff. date delayed 53885
Statutory amendment 61776
Regulation at 64 FR 48004 eff. 1–1–00 70869
1126.7 (d) introductory text and (e) introductory text stayed in part 61201
1126.13 (e)(1) and (3) stayed in part; (e)(2) stayed 61201
1131 Revised 48010
Regulation at 64 FR 48010 eff. date delayed 53885
Statutory amendment 61776
Regulation at 64 FR 48010 eff. 1–1–00 70869
1131.7 (c) stayed in part; eff. 9–21–99 through 9–30–99 50749
(c) stayed in part 61204
1134 Removed 47899
Regulation at 64 FR 47899 eff. date delayed 53885
Statutory amendment 61776
1135 Revised 48015
Regulation at 64 FR 48015 eff. date delayed 53885
Statutory amendment 61776
Regulation at 64 FR 48015 eff. 1–1–00 70869
1137 Removed 47899
Regulation at 64 FR 47899 eff. date delayed 53885
Statutory amendment 61776
Regulation at 64 FR 47899 eff. 1–1–00 70869
1137.12 (a)(1) stayed in part 61201
1138 Removed 47899
Regulation at 64 FR 47899 eff. date delayed 53885
Statutory amendment 61776
Regulation at 64 FR 47899 eff. 1–1–00 70869
1138.7 (a)(1) and (c) introductory text stayed in part 61204
1138.13 (d)(1), (2) and (5) stayed in part 61204
1139 Removed 47899
Regulation at 64 FR 47899 eff. date delayed 53885
Statutory amendment 61776
Regulation at 64 FR 47899 eff. 1–1–00 70869

Chapter XI—Agricultural Marketing Service (Marketing Agreements and Orders; Miscellaneous Commodities), Department of Agriculture (Parts 1200—1299)

1205.510 (b)(2) and (3)(ii) table revised 30238
1216 Added 20105
1216.1—1216.88 (Subpart A) Added 41256
1220 Referendum request 49349
1220.10—1220.46 (Subpart F) Added 45416
1230.110 (b) revised 44644
1260.141 (a) revised 3815

Chapter XIII—Northeast Dairy Compact Commission (Parts 1300—1399)

1301.13 (e) revised 34514
1307.4 Redesignated as 1307.5; new 1307.4 added 23538
1307.5 Redesignated from 1307.4 23538
1308.1 Introductory text revised 23538
1308.2 Added 23538
1361.11 (a) and (b) revised; interim 18324
1381.4 (a) revised; interim 11756

Chapter XIV—Commodity Credit Corporation, Department of Agriculture (Parts 1400—1499)

1407 Revised; eff. 1–3–00 67471
1430.500—1430.509 (Subpart D) Added 24934
1434 Added 10924
1437 Heading revised; interim 17272
1437.2 (f) and (g) revised; (h) added; interim 17272
1437.3 Amended; interim 17272
1437.4 (a) revised; interim 17272
1439 Authority citation revised 13498, 47360, 58768
1439.1—1439.12 (Subpart) Revised 13498
1439.101—1439.104 (Subpart) Removed 13499
1439.101—1439.108 (Subpart) Added 13500
1439.101 (c) amended; interim 47360

CHANGES JANUARY 4, 1999 THROUGH DECEMBER 30, 1999

1439.201—1439.202 (Subpart) Removed 13499
1439.201—1439.209 Added; interim 47360
1439.301—1439.302 (Subpart) Removed 13499
Added; interim 58768
1439.401—1439.403 (Subpart) Removed 13499
1439.501—1439.504 (Subpart) Removed 13499
1439.601—1439.602 (Subpart) Removed 13499
1439.701—1439.702 (Subpart) Removed 13499
1439.800—1439.810 (Subpart) Removed 13499
1446.310 (c) added 48942
1446.311 (c) added 48942
1464.12 (g) added 66718
1464.13 (f) added 15295
1464.14 (f) added 15296
1464.15 Heading amended; (f) added 15296
1464.16 (f) added 15296
1464.17 (f) added 15296
1469 Added 10930
1464.101 (b) amended 2803
1477 Added 18554
1477.109 (a) and (k) amended; (m) added; interim 58769
1477.110 Correctly designated 35559

Chapter XV—Foreign Agricultural Service, Department of Agriculture (Parts 1500—1599)

1530 Revised 7062
1550 Revised 52630

Chapter XVII—Rural Utilities Service, Department of Agriculture (Parts 1700—1799)

1703 Authority citation revised 14356
1703.100—1703.112 (Subpart D) Revised 14357
1703.103 (a)(3) corrected 25422
1703.105 (c) and (e)(6) corrected 25422
1703.108 (a) corrected 25422
1703.120—1703.129 (Subpart E) Added 14360
1703.123 (a)(13) and (14) corrected 25422
(a)(5) revised 25423
1703.125 (b)(9) added; (i)(1) through (7) revised; (i)(8) through (11) removed 25423
1703.126 (a) corrected 25422
1703.127 (c)(1) and (3) corrected 25422
1703.130—1703.137 (Subpart F) Added 14366
1703.134 (l) corrected 25422
(g)(1) through (7) revised; (g)(8) through (11) removed 25423
1703.140—1703.147 (Subpart G) Added 14369
1703.140 Introductory text amended 25423
1703.141 (i) amended 25423
1703.142 (a) and (b)(4) revised; (b)(5) added 25423
1703.144 (c)(4), (d)(2), (3), (f)(2) and (4) corrected 25422
(g)(1) through (7) revised; (g)(8), (9) and (10) removed 25423
1703.145 (b) corrected 25422
1703.300—1703.313 Redesignated as Subpart H 14356
1710 Authority citation revised 33178
1710.106 (a)(1)(i) and (2)(i) revised; (a)(3) removed; (a)(4), (5) and (6) redesignated as (a)(3), (4) and (5) 33178
1710.250 (f) amended 33178
1721 Authority citation revised 72489
1721.1 Revised; eff. 2-11-00 72489
1728 Bulletin 14813, 17219, 42005
1735 Authority citation revised 50429
1735.14 (c) revised 50429
1753 Authority citation revised 16604
1753.1 (a) revised 16604
1753.2 Amended 16604
1753.3 (a) amended 16604
1753.5 (b)(1) revised; (b)(2) redesignated as (b)(3); new (b)(2) added 16604
1753.6 (a) revised; (e) added 16605
1753.7 (c) and (e) revised 16605
1753.8 (a)(1), (11)(i), (ii) introductory text, (iii) introductory text and (12)(i) revised; (a)(11)(iv) added 16605
1753.11 (a)(3), (b) and (d) revised 16605

CHANGES JANUARY 4, 1999 THROUGH DECEMBER 30, 1999

TITLE 7 Chapter XVII—Con.

1753.15 (a)(2) through (5) redesignated as (a)(3) through (6); (a)(1), new (5)(i) and (ii) revised; new (a)(2) added.....16605
1753.16 (b)(1) through (4) revised 16606
1753.17 (b)(1)(ii)(D) amended; (b)(1)(ii)(E) added; (c)(1)(i)(C) and (2)(i)(A) revised.....16606
1753.18 Added 16606
1753.25 (a), (c) and (d) revised.....16606
1753.26 (a) through (d) redesignated as (b) through (e); new (a) added; new (b)(1) revised 16606
1753.30 (b), (c)(2) and (3) revised 16606
1753.36 (g) revised.....16607
1753.37 (c) revised.....16607
1753.38 (a)(1)(i), (v), (2)(i) introductory text, (v), (b)(1), (3), (5), (e)(2) and (3) revised 16607
1753.39 (a), (e)(1), (2), (f) introductory text, (1)(ii)(A), (iii), (iv) and (g) revised; (e)(3) removed; (h) added 16608
1753.46 (c)(2) and (3) revised 16608
1753.47 (c) revised.....16609
1753.48 (a)(4) and (b) heading and (1) revised.....16609
1753.49 (b), (c)(2) and (3) revised 16609
1753.50 Removed.....16610
1753.58 (b), (c)(2) and (5) revised 16610
1753.68 (b)(2)(i) through (v), (4)(i), (ii), (c)(2) and (d)(3) revised 16611
1753.76 (a) revised.....16611
1753.77 Revised.....16612
1753.80 (b) revised.....16612
1753 Appendixes A through F removed.....16612
1755.26 Added.....6500
1755.27 Added.....6500
1755.28 Added.....6500
1755.29 Added.....6500
1755.30 Added.....6501
(c)(41) revised 53887
1755.93 Removed 6501
1755.217 Removed.....6501
1755.525 Removed.....6501
1780.7 (h) removed.....29946
1780.10 (b)(2) revised.....29946
1780.35 (c) revised.....29946
1780.39 (e)(2) and (f) introductory text revised 29946
1780.45 (a)(2) revised.....29946
1780.48 (b) introductory text revised.....29946
1780.49 (c)(4) and (d) revised 29946
1780.55 Revised.....29946
1780.57 (o) added.....29946
1780.94 (j)(3) revised 29947
1788 Revised.....2

Chapter XVIII—Rural Housing Service, Rural Business-Cooperative Service, Rural Utilities Service, and Farm Service Agency, Department of Agriculture (Parts 1800—2099)

1922 Removed.....62568
1924.1—1924.50 (Subpart A) Exhibit D amended.....48085
1940 Authority citation revised 24480
1940.560 Regulation at 63 FR 39458 confirmed.....32371
1940.579 Revised 24480
1941 Authority citation revised 62568
1941.25 (a) introductory text amended 62568
1943.25 (c)(3) removed; (c)(4), (5) and (6) redesignated as (c)(3), (4) and (5); (c)(1) and new (3) amended 62568
1943.75 (c)(3) removed; (c)(4), (5) and (6) redesignated as (c)(3), (4) and (5); (c)(1) and new (3) amended 62568
1944.153 Amended.....24480
1944.157 (a)(1) and (3) revised.....24480
1944.160 Added.....24480
1944.164 (b) revised; (d) introductory text and (1)(i) amended 24480
1944.169 (a)(1) revised 24480
1944.170 Heading, introductory text, (a) and (b) revised; (c) redesignated as (f); new (c), (d) and (e) added; new (f)(5)(i), (ii)(B) and (C) amended; new (f)(7) removed 24480
1944.151—1944.200 (Subpart D) Exhibits A and A-1 amended 24482
1945.169 (p)(1)(iii) amended.....62568

CHANGES JANUARY 4, 1999 THROUGH DECEMBER 30, 1999

1945.175 (c)(1) and (ii) amended; (c)(1)(iv) removed; (c)(1)(v) redesignated as (c)(1)(iv) 62568
1951.909 (f)(1) amended; (i)(3)(ii) revised.....62568
1951.910 (a)(1) amended.....62568
1951.914 Heading and (b) introductory text revised; (h) added; interim.....19865
1951.901—1951.950 (Subpart S) Exhibit A amended 62972, 62973
1951.951 Amended; interim.....393
1951.952 Amended; interim.....394
1951.953 (b) revised; interim.....394
1951.954 (a)(1), (5), (7), (b)(2), (4) and (5) revised; interim 394
1955.10 (e) introductory text amended 62568
1955.66 (h)(2) revised.....62568
1955.107 (a)(1) amended.....62569
1965.12 (e) amended 62569
1965.13 (d) amended 62569
1965.25 (d)(1) amended 62569
1965.26 (a)(2) amended 62569
1965.27 (g)(5) and (h)(1) amended 62569
1980.1 Revised.....7402
1980.6 (a) and (b) amended 7402
1980.11 Amended.....7402
1980.13 (b) introductory text amended; (b)(4) introductory text revised.....7402
1980.20 (a) introductory text amended.....7402
1980.21 Revised 7402
1980.22 (a) revised; (b) introductory text and (3) amended.....7402
1980.46 Removed 7402
1980.60 Heading, (a) introductory text, (1), (6), (7), (9) through (12), (b) and (c) amended 7402
1980.61 (a)(2) and (c) removed; (a)(3) and (d) through (h) redesignated as (a)(2) and (c) through (g); heading, (a)(1), new (2), (b)(1), (3), (4), new (c) and new (d) amended.....7402
1980.61 (f) and (g) amended 7403
1980.62 Amended.....7403
1980.63 (a) amended 7403
1980.64 (a) and (b) amended.....7403
1980.65 Amended.....7403
1980.66 Amended.....7403
1980.67 (a) and (b) amended.....7403
1980.68 Amended.....7403
1980.83 Regulation at 56 FR 8259 confirmed.....7378
(a) amended 7403
1980.84 Heading, (b)(1)(iv), (v) and (4) amended.....7403
1980.100 Regulation at 56 FR 8260 confirmed.....7378
1980.1—1980.100 (Subpart A) Regulations at 56 FR 8261 and 8263 confirmed.....7378
1980.101 Regulation at 56 FR 8264 confirmed.....7378
1980.110 Regulation at 56 FR 8264 confirmed.....7378
1980.113 Regulation at 56 FR 8264 confirmed.....7378
1980.115 Regulation at 56 FR 8264 confirmed.....7378
1980.122 Regulation at 56 FR 8264 confirmed.....7378
1980.124 Regulation at 56 FR 8264 confirmed.....7378
1980.125 Regulation at 56 FR 8264 confirmed.....7378
1980.145 Regulation at 56 FR 8264 confirmed.....7378
1980.175 Regulation at 56 FR 8264 confirmed.....7378
1980.200 Regulation at 56 FR 8264 confirmed.....7378
1980.101—1980.200 (Subpart B) Regulations at 56 FR 8265, 8266 and 8271 confirmed 7378
Appendixes D through L removed 7403
1980.340 Regulation at 56 FR 8271 confirmed.....7378
1980.354 Regulation at 56 FR 8271 confirmed.....7378
1980.424 Regulation at 56 FR 8271 confirmed.....7378
1980.451 Regulation at 56 FR 8271 confirmed.....7378
1980.452 Regulation at 56 FR 8271 confirmed.....7378
1980.628 Regulation at 56 FR 8271 confirmed.....7378
1980.646 Regulation at 56 FR 8271 confirmed.....7378
1980.648 Regulation at 56 FR 8271 confirmed.....7378
1980.801 (b) amended 28336
1980.802 Amended 28336
1980.805 Amended 28336
1980.813 (a)(2), (b)(1) and (2) removed; (a)(3), (b)(3) and (4)

CHANGES JANUARY 4, 1999 THROUGH DECEMBER 30, 1999

TITLE 7 Chapter XVIII—Con.

redesignated as (a)(2), (b)(1) and (2); (a) introductory text and new (2)(i) amended.....28336
1980.814 (d) removed; (e) through (h) redesignated as (d) through (g).....28336
1980.844 Revised.....28336
1980.853 Regulation at 56 FR 8271 confirmed.....7378
2003 Authority citation revised.....32388
2003.18 (b)(5)(i) amended.....32388

Chapter XXXIV—Cooperative State Research, Education, and Extension Service, Department of Agriculture (Parts 3400—3499)

3400 Authority citation revised.....34103
3400.1 Revised.....34103
3400.7 (c) revised.....34103
3400.20—3400.22 (Subpart C) Added.....34104
3400.23 (Subpart D) Added.....34104

Chapter XXXV—Rural Housing Service, Department of Agriculture (Parts 3500—3599)

Chapter XXXV Corrected.....56399
3565 Regulation at 63 FR 39458 confirmed.....32371
3565.5 (b) revised.....32371
3565.6 Revised.....32371
3565.8 Revised.....32371
3565.9 (e) removed; (f) redesignated as (e).....32372
3565.13 Revised.....32372
3565.52 Introductory text amended.....32372
3565.53 (a) revised; (b) amended.....32372
3565.103 (d)(9) added.....32372
3565.303 (d)(8) amended.....32372
3565.351 Introductory text revised; (a) introductory text amended.....32372
3570.51—3570.100 (Subpart B) Revised.....32388
3575 Added.....28337

Chapter XXXVII—Economic Research Service, Department of Agriculture (Parts 3700—3799)

3700.3 (g) removed.....40736

Chapter XLII—Rural Business-Cooperative Service and Rural Utilities Service, Department of Agriculture (Part 4200—4299)

4284 Authority citation revised.....71985
4284.601—4284.700 (Subpart G) Added; eff. 1-24-00.....71986

Proposed Rules:

6.....42288
27—209 (Ch. I).....8014
28.....15937
29.....25462, 39432
46.....57405
47.....4342
51.....50774
54.....38315
56.....37886, 40522
70.....37886
75.....58358
210.....38839, 46319, 48459
220.....38839, 46319, 48459
225.....38839, 46319, 48459
226.....38839, 46319, 48459
246.....32307, 48115
250.....36978
251.....36978
253.....39432
254.....39432
271.....35082, 37454, 72196
272.....35082, 70920, 72196
273.....35082, 37454, 70920, 72196
274.....8733, 28763, 35082
275.....35082
276.....35082, 37454
277.....35082
278.....35082, 59665
279.....35082
280.....35082
281.....35082
282.....35082
283.....35082
284.....35082
285.....35082
300.....2151
301.....11392, 30250, 71322
318.....47141
319.....2151, 3049, 4347, 31512, 34141, 36608

CHANGES JANUARY 4, 1999 THROUGH DECEMBER 30, 1999

340 16364
354 ..... 43103, 50331
360 72293
361 72293
400 ..... 25464, 52678
457 ..... 8015, 41336, 46599
505 44634
723 9452
729 66790
735 28938
770 59131
780 52678
782 2152
785 61034
900—999 (Ch. IX) 8014
905 46603
906 38597
915 ..... 13123, 45461
916 ..... 11346, 30252
917 ..... 11346, 30252
920 34144
923 60733
924 37888
928 48115
931 42858
932 ..... 4350, 42619, 57597
944 ..... 14642, 45461
948 37890
955 69419
959 66411
981 ..... 430, 31153, 43298
984 45208
985 69421
989 ..... 34571, 69204
993 ..... 3660, 41045
1000—1199 (Ch. X) 8014
1000 ..... 16026, 37892, 39092
1001 ..... 16026, 37892, 39092
1002 ..... 16026, 37892, 39092
1004 ..... 16026, 37892, 39092
1005 ..... 16026, 37892, 39092
1006 ..... 16026, 37892, 39092
1007 ..... 16026, 37892, 39092
1012 ..... 16026, 37892, 39092
1013 ..... 16026, 37892, 39092
1030 ..... 16026, 37892, 39092
1032 ..... 16026, 37892, 39092, 67201
1033 ..... 16026, 37892, 39092
1036 ..... 16026, 37892, 39092
1040 ..... 16026, 37892, 39092
1044 ..... 16026, 37892, 39092
1046 ..... 16026, 37892, 39092
1049 ..... 16026, 37892, 39092
1050 ..... 16026, 37892, 39092
1064 ..... 16026, 37892, 39092
1065 ..... 13125, 16026, 30256, 37892, 39092
1068 ..... 16026, 37892, 39092
1076 ..... 16026, 37892, 39092
1079 ..... 16026, 19071, 25851, 37892, 39092, 41047
1106 ..... 16026, 37892, 39092, 42860
1124 ..... 16026, 37892, 39092
1126 ..... 16026, 37892, 39092, 51083
1131 ..... 16026, 37892, 38144, 39092
1134 ..... 16026, 37892, 39092
1135 ..... 16026, 37892, 39092
1137 ..... 16026, 37892, 39092, 50777
1138 ..... 16026, 37892, 39092
1139 ..... 16026, 37892, 39092
1200—1299 (Ch. XI) 8014
1205 19072
1216 ..... 20107, 31736
1217 ..... 46754, 46765, 59669
1218 ..... 39790, 39803
1220 18831
1230 ..... 31158, 40783
1280 65665
1301 12769
1306 ..... 19084, 33027
1307 ..... 4353, 33027
1308 4353
1309 ..... 19084, 33027
1310 33027
1412 ..... 24091, 34154
1430 39442
1550 32156
1703 ..... 14401, 69937
1710 ..... 33228, 36609
1721 72575
1728 17219
1735 50476
1744 69946
1755 6577
1823 ..... 10235, 59131
1946 61034
1951 61221
1956 ..... 10235, 59131
1980 70124
2812 41049
3400 14348
3418 18534
3419 42576
3555 70124
4280 69937

CHANGES JANUARY 4, 1999 THROUGH DECEMBER 30, 1999

TITLE 8—ALIENS AND NATIONALITY

Chapter I—Immigration and Naturalization Service, Department of Justice (Parts 1—599)

3 Authority citation revised.....56141
3.1 (b)(12) revised; interim.....25766
(d)(2)(i)(D) removed; (d)(1–a), (2) and (3) redesignated as (d)(2), (3) and (4); (d)(2)(i)(E), (F) and (ii) redesignated as (d)(2)(i)(D), (G) and (iii); (a)(1) and new (d)(2)(i)(D) amended; (a)(7) and new (d)(2)(i)(E), (F) and (ii) added 56141
3.2 (b)(3) added.....56142
3.23 (b)(4)(i) amended; interim 8487
3.42 (d) and (f) revised; interim 8487
3.43 (b)(4)(v), (vi) and (c)(2) revised; (c)(3) added.....13666
103.1 (g)(3)(ii) amended; interim 27875
103.5a (a)(3) added.....17944
103.7 (b)(1) amended; interim.....27875
(b)(1) amended; eff. 1–14–00 69888
103.12 (a)(5) revised; interim.....8487
207.2 (d) amended; interim.....27661
208.1 Revised; interim 8487
208.2 (a), (b)(1)(ii) and (3) revised; interim 8487
208.4 (a) introductory text and (b)(2) revised; interim 8488
(b)(2) introductory text corrected 13881
208.5 (b)(1) introductory text revised; interim 8488
208.11 (b)(2) revised; interim.....8488
208.12 (a) revised; interim 8488
208.13 (c)(1) revised; interim.....8488
208.14 Heading revised; (f) added; interim.....27875
208.16 (c) and (d) redesignated as (d) and (e); heading, (a), (b) introductory text and new (d) and (e) revised; new (c) and (f) added; interim 8488
208.17 Revised; interim.....8489
208.18 Redesignated as 208.19; new 208.18 added; interim.....8490
(b)(2) corrected 13881
208.19 Redesignated as 208.20; new 208.19 redesignated from 208.18; interim.....8490
Revised; interim 8492
208.20 Redesignated as 208.21; new 208.20 redesignated from 208.19; interim.....8490
208.21 Redesignated as 208.22; new 208.21 redesignated from 208.20; interim.....8490
Revised; interim 8492
208.22 Redesignated as 208.23; new 208.22 redesignated from 208.21; interim.....8490
208.23 Redesignated from 208.22; interim 8490
208.30 (b), (d), (e), (f)(1), (2) and (3) revised; interim 8492
208.31 Added; interim 8493
(e) and (g) introductory text corrected 13881
212.1 (b) revised; interim.....7990
212.2 (d) amended; (g)(3) added; interim.....25766
212.7 (a)(1)(iii) and (b)(2)(iv) added; (b)(2)(ii) and (iii) amended; interim.....25766
212.15 (c) introductory text, (e) and (g)(4)(i) revised; (c)(3) added; interim.....23177
214.2 (h)(16)(i) and (l)(16) revised; interim.....29211
(h)(16)(i)(C) and (D) correctly added 30103
(f)(5)(i) and (j)(1)(ii) revised; (f)(5)(vi) and (j)(1)(vi) added; interim.....32147
(j)(1)(vi) corrected 33346
Corrected.....36423
217.2 (a) amended; interim.....42007
235.1 (d)(4) revised; interim 8494
Regulation at 62 FR 47751 confirmed; (e) introductory text amended; (e)(1)(v), (4) and (5)(ii) revised 36561
(f)(1)(iii) revised; (f)(1)(iv) amended; (f)(1)(v) added; interim 68617
235.3 (b)(4) introductory text and (i)(D) revised; interim.....8494
235.6 (a)(1)(ii), (iii) and (2)(i) revised; interim 8494
235.8 (b)(4) added; interim 8494
238.1 (b)(2)(i) and (c)(1) revised; (f)(3) added; interim.....8494

CHANGES JANUARY 4, 1999 THROUGH DECEMBER 30, 1999

240 Authority citation revised.....25766, 27875
240.1 (a) revised; interim.....8495
(a)(1)(ii) amended; interim.....25766
240.11 (a)(1) amended; interim.....25766
240.20 (c) added; interim.....27875
240.31 Amended; interim.....25766
240.41 (a) amended; interim.....25767
240.58 Added; interim.....27875
240.60—240.70 (Subpart H) Added; interim.....27876
240.64 (d)(1) corrected.....33386
241.8 (d) revised; interim.....8495
241.11 (d)(1) revised; interim.....8495
244.1 Amended; interim.....4781
244.6 Revised; interim.....4781
244.10 Heading, (a), (b), (d)(2), (f)(2)(iii) and (4)(ii) amended; interim.....4782
244.12 (a) amended; interim.....4782
244.15 (a) amended; interim.....4782
244.18 (b) amended; interim.....4782
245 Authority citation revised.....25767
245.2 (a)(4)(ii) revised; interim.....29211
245.15 Added; interim.....25767
246.1 Amended; interim.....27881
246.2 Amended; interim.....27881
253.1 (f) revised; interim.....8495
270 Authority citation revised.....47101
270.3 (b)(1)(ii) revised.....47101
274a Authority citation revised.....47101
274a.2 (b)(1)(vi)(B) and (C) revised; interim.....6189
(b)(1)(vi)(B)(*2*) and (C)(*1*) corrected.....11533
274a.8 (b) revised.....47101
274a.10 (b)(1)(ii) and (b)(2) introductory text revised.....47101
274a.12 (c)(9) amended; interim.....25773
(c)(10) amended; interim.....27881
274a.13 (d) amended; interim.....25773
280 Authority citation revised.....47102
280.53 Added.....47102
299.1 Table amended; interim.....25773, 27881
299.5 Table amended; interim.....25774, 27881
312.1 (b)(3) amended.....7993
312.2 (b)(1) and (2) amended.....7993
499.1 Table amended.....7993
507 Added; interim.....8496

Proposed Rules:

1—599 (Ch. I).....54794
2.....17128
100.....68638
103.....26698, 71323
212.....28676
214.....32149, 71323
237.....28676
241.....37461
299.....71323

TITLE 9—ANIMALS AND ANIMAL PRODUCTS

Chapter I—Animal and Plant Health Inspection Service, Department of Agriculture (Parts 1—199)

1 Policy statement.....38546
1.1 Suspended in part.....15920
2 Policy statement.....38546
3 Policy statement.....38546
3.6 Regulation at 63 FR 37482 confirmed.....19253
3.103 (c) added.....56147
3.111 Suspended.....15920
3.127 (d) added.....56147
50.1 Regulation at 63 FR 72122 eff. 2–1–99.....3340
52 Added; interim.....2549
Regulation at 64 FR 2549 eff. date extended.....37395
Notice.....62569
52.4 Revised.....13065
72.5 Revised.....41266
77.1—77.6 (Subpart A) Regulation at 63 FR 72122 eff. 2–1–99.....3340
77.1 Regulation at 63 FR 72122 eff. 2–1–99.....3340
Amended; interim.....56400, 58777
77.2 Revised; interim.....58777
77.3 Regulation at 63 FR 72122 eff. 2–1–99.....3340
Revised; interim.....58778
77.4 Revised; interim.....58778
77.5 Redesignated as 77.9; new 77.5 added; interim.....58779
77.6 Regulation at 63 FR 72122 eff. 2–1–99.....3340
Redesignated as 77.10; new 77.6 added; interim.....58779
77.7 Regulation at 63 FR 72122 eff. 2–1–99.....3340
Redesignated as 77.11; new 77.7 added; interim.....58779

CHANGES JANUARY 4, 1999 THROUGH DECEMBER 30, 1999

TITLE 9 Chapter I—Con.

77.8—77.18 (Subpart B) Regulation at 63 FR 72122 eff. 2–1–99 3340
77.8 Redesignated as 77.12; new 77.8 added; interim 58779
77.9 Redesignated as 77.13; new 77.9 redesignated from 77.5; interim 58779
77.10 Redesignated as 77.14; new 77.10 redesignated from 77.6; footnote 3 redesignated as footnote 5; interim 58779
77.11 Redesignated as 77.15; new 77.11 redesignated from 77.7; interim 58779
77.12 Redesignated as 77.16; new 77.12 redesignated from 77.8; interim 58779
Amended; interim 58780
77.13 Redesignated as 77.17; new 77.13 redesignated from 77.9; interim 58779
(a), (b) and (c) amended; interim 58780
77.14 Redesignated as 77.18; new 77.14 redesignated from 77.10; footnote 4 redesignated as footnote 6; interim 58779
(a)(1), (e)(1), (2), (3) and (f) amended; interim 58780
77.15 Redesignated as 77.19; new 77.15 redesignated from 77.11; interim 58779
(c)(2) amended; interim 58780
77.16 Redesignated as 77.20; new 77.16 redesignated from 77.12; interim 58779
(a)(1) and (b) amended; interim 58780
77.17 Redesignated as 77.21; new 77.17 redesignated from 77.13; interim 58779
(a)(1) and (b)(2) amended; interim 58780
77.18 Redesignated as 77.22; new 77.18 redesignated from 77.14; interim 58779
(b)(2) amended; interim 58780
77.20 (a)(2), (b) introductory text, (2), (i), (ii), (c), (d), (e) introductory text, (1) and (g)(2) amended; interim 58780
77.21 (a)(3) amended; interim 58780
78.1 Amended 15298
78.41 Regulation at 63 FR 44545 confirmed 395
Regulation at 63 FR 53781 confirmed 15298
(a) and (b) amended 36777
Regulation at 64 FR 36777 confirmed 67695
78.43 Regulation at 63 FR 44777 confirmed 5
Regulation at 63 FR 53782 confirmed 5
91 Effective date confirmation 41266
91.1 Regulation at 63 FR 72129 eff. 2–1–99 3340
91.7 Regulation at 63 FR 72129 eff. 2–1–99 3340
91.14 (a)(11) and (12) revised 29949
93 Effective date confirmed 34707
93.303 (d) amended 23179
93.308 (a)(3) revised 31967
(a)(2) revised 48259
93.403 (e) amended 23179
93.503 (e) amended 23179
94 Footnotes 5 through 14, 15 and 16 redesignated as footnotes 6 through 15, 17 and 18; new footnote 13 revised 38550
94.6 Heading revised; (c)(5) redesignated as (c)(6); new (c)(5) added 38550
94.8 Introductory text amended; interim 72913
94.17 Footnote 2 redesignated as footnote 16 and revised 38550
94.18 Regulation at 62 FR 66000 confirmed 55813
Regulation at 62 FR 61434 confirmed 55814
Regulation at 63 FR 71210 confirmed 67697
98 Effective date confirmed 34707
98.33 (d) amended 23179
101.2 Amended 43044
102.5 (e) amended 43044
105.1 (a)(1) amended 43044
112.5 (d)(2)(ii) amended 43044
112.6 (c) introductory text amended 43044
113.35 (f) amended 43044
113.70 Introductory text, (b)(1) and (3) amended 43044
113.113 (a)(2), (3), (c)(2)(iv)(A) and (B) amended 43044
113.209 (b)(1) and (d)(3) revised 45420
113.327 (d)(2)(ii) table amended 43045
113.331 (d)(3) amended 43045
113.332 (d)(3) amended 43045

CHANGES JANUARY 4, 1999 THROUGH DECEMBER 30, 1999

113.451 (a) introductory text amended 43045
113.452 (b)(4) table amended 43045
116.5 (b) revised 43045
124.1 (b) amended 43045
124.22 (a) introductory text amended 43045
124.32 (a) amended 43045
124.40 (b)(3) amended 43045
124.43 Amended 43045
130.1 Amended; eff. 1-3-00 67698
130.2 Heading revised 67700
130.6 (a) table amended 67700
130.7 Heading and (a) introductory text revised 51422
(a) corrected 61689
130.8 (a) table amended; eff. 1-3-00 67698
(a) table amended 67700
130.9 Revised 51422
(a) introductory text revised; eff. 1-3-00 67698
130.10 Heading revised; (a), (b) and (c) redesignated as (b), (c) and (d); new (a) added; new (b) footnote 4 removed 67700
130.14 Footnote 5 redesignated as footnote 4 67700
130.20 (a) footnote 6 redesignated as footnote 5; (a) table and (b)(1) table revised 67700
130.50 (b)(3)(i) table amended 67700

Chapter III—Food Safety and Inspection Service, Department of Agriculture (Parts 300—599)

Chapter III Policy statement 2803
Technical correction 3340
301 Authority citation revised 744
301.2 Amended 744
303.1 (a)(2)(i) revised; (c) amended; eff. 1-25-00 56415
304 Heading revised; eff. 1-25-00 66545
304.2 (b) amended; eff. 1-25-00 56415
(c) and (e) removed; (d) redesignated as (c); (b) amended; eff. 1-25-00 66545
305.5 Removed; eff. 1-25-00 66545
307.2 (l) revised; eff. 1-25-00 56415
307.3 Revised; eff. 1-25-00 56415
307.7 (a) revised; eff. 1-25-00 56415
308 Removed; eff. 1-25-00 56415
310.20 Revised; eff. 1-24-00 72174
310.25 Heading, (a)(2)(ii) and (iii) revised; (a)(1) introductory text and (2)(v)(A) amended; eff. 1-25-00 66552
312.6 Introductory text, (a) and (3) revised; eff. 1-25-00 56415
314.2 Revised; eff. 1-25-00 56416
314.4 Revised; eff. 1-25-00 56416
317 Effective date confirmed 71989
317.2 (l) introductory text revised 744
317.20 (a) amended 53187
317.363 (b)(3) introductory text and (i) amended; interim 72492
318 Effective date confirmed 44644
318.1 (d) revised; eff. 1-24-00 72174
318.7 (c)(4) table amended 27904
Removed; eff. 1-24-00 72174
318.17 Revised 744
318.23 Revised 744
319 Effective date confirmed 44644
319.100 Amended; eff. 1-24-00 72174
319.104 (d) amended 27904
319.106 (d)(2) amended; eff. 1-24-00 72174
319.140 Amended; eff. 1-24-00 72175
319.145 (a)(4) and (b)(6) amended; eff. 1-24-00 72175
319.180 (a), (b) and (e) amended; eff. 1-24-00 72175
319.303 (a)(3) amended; eff. 1-24-00 72175
319.700 (a)(4) through (7), (9) and (10) amended; eff. 1-24-00 72175
320 Authority citation revised 745
320.1 (b)(4) removed 745
320.4 Amended 745
327.6 (e) amended; eff. 1-25-00 56416
(f) amended; eff. 1-25-00 66545
331.2 Table amended 37667
331.3 (c) revised; eff. 1-25-00 56416
331.6 Table amended 37667
335.1 (Subpart A) Removed; eff. 1-25-00 66545
335.10—335.13 (Subpart B) Removed; eff. 1-25-00 66545
335.20—335.21 (Subpart C) Removed; eff. 1-25-00 66545
335.30—335.32 (Subpart D) Removed; eff. 1-25-00 66545
335.40 (Subpart E) Redesignated as 335.40 (Subpart A); eff. 1-25-00 66545
350.3 (a)(2) amended; eff. 1-25-00 56416
362.2 (a) amended; eff. 1-25-00 56416

CHANGES JANUARY 4, 1999 THROUGH DECEMBER 30, 1999

TITLE 9 Chapter III—Con.

381 Authority citation revised.....745
Effective date confirmed.....71989
381.1 (b) amended.....745
(b)(39) removed; eff. 1-25-00 56416
381.19 Removed; eff. 2-22-00.....72165
381.21 (a), (b) and (c) removed; (d) redesignated as (b); new (a) added; eff. 1-25-00 66545
381.29 Removed; eff. 1-25-00.....66546
381.36 (c)(1)(iv), (vii), (viii), (x), (d)(1)(xi) and (e)(1)(ix) revised; (c)(1)(vi), (d)(1)(vi), (viii) and (e)(1)(v) amended; eff. 1-25-00 56416
381.45—381.61 (Subpart H) Removed; eff. 1-25-00 56417
381.94 (a)(2)(iii) and (5)(i) table 1 revised; (a)(2)(v)(A) amended; eff. 1-25-00 66553
381.99 Revised; eff. 1-25-00.....56417
381.120 Amended; eff. 1-24-00.....72175
381.121c (a) amended 53188
381.125 (b) introductory text amended 746
381.135 Removed; eff. 2-22-00.....72165
381.145 (i) revised; eff. 1-24-00.....72175
381.147 Removed; eff. 1-24-00.....72175
381.150 Revised.....746
381.171 (b) amended; eff. 1-24-00 72175
381.196 (b) amended.....49645
381.221 Table amended 37667
381.224 Table amended 37667
381.230—381.236 (Subpart W) Removed; eff. 1-25-00 66546
381.463 (b)(3) introductory text and (i) amended; interim.....72492
390.1 Revised.....43903
390.2 Revised.....43903
390.3 Revised.....43904
390.4 Revised.....43904
390.5 Revised.....43904
390.6 Revised.....43904
390.7 Revised.....43904
390.8 Revised.....43904
391.2 Revised.....19868
Revised.....72494
391.3 Revised.....19868
Revised.....72494
391.4 Revised.....19868
Revised.....72494
391.5 (a) revised.....19868
416 Request for comment.....28351
416.1 Added; eff. 1-25-00.....56417
416.2 Added; eff. 1-25-00.....56417
416.3 Added; eff. 1-25-00.....56418
416.4 Added; eff. 1-25-00.....56418
416.5 Added; eff. 1-25-00.....56418
416.6 Added; eff. 1-25-00.....56418
417 Request for comment.....28351
424 Added; eff. 1-24-00 72175
424.22 (c) added; eff. 2-22-00.....72165
500 Added; eff. 1-25-00 66546

Proposed Rules:

1—199 (Ch. I) 23795
1.....4356, 10400
2.....28940
3 .....4356, 8735, 10400, 26330, 30257. 38145, 48568
54.....66791, 70608
70 27210
71 13726
72 17573
79.....66791, 70608
80 13726
88 27210
92 34155
93 .....2449, 16655
94.....7816, 8755, 27711, 34155, 37897, 38599, 50014
96 37897
98 34155
101.....52247
112.....13365
113 .....10400, 14156
130 .....28942, 37903, 51477, 52680
145.....43301
147.....43301
201.....15938
241.....39560
301.....70200
317 .....9089, 26892, 29602
318.....9089, 26892, 29602, 70200
319.....26892
320.....70200
381 .....9089, 26892, 29602
391 .....10402, 61223

TITLE 10—ENERGY

Chapter I—Nuclear Regulatory Commission (Parts 0—199)

1.3 (a) revised.....48947
2.4 Amended 48947
2.101 (a)(2) revised.....48947
2.110 (c) revised.....48948
2.206 (a) revised.....48948
2.701 (a)(1) revised.....48948
2.715 (c) revised.....29213
2.740 (b)(1) revised.....48948

CHANGES JANUARY 4, 1999 THROUGH DECEMBER 30, 1999

2.750 (a) revised....48948
2.790 (d)(1) revised....15641
(a) introductory text and (c) revised....48948
2.802 (e) and (g) revised....48949
2.804 (b)(2) revised....48949
2.809 (a) revised....48949
2.1006 (a) corrected....15920
2.1007 (a)(2) revised; (a)(3) removed....48949
2.1203 (e) revised....29214
2.1205 (f)(2), (g), (k)(1)(i) and (ii) revised....29214
2.1211 (b) revised....29213
2.1231 (a)(1)(ii), (2) and (b) revised....48949
2.1301 (a) and (c) revised....48949
2.1303 Heading and introductory text revised....48949
2.1306 (c)(2) revised....48949
2.1330 (b) revised....48949
7.10 (b)(6) revised....48949
7.11 (d)(5) revised....48950
7.14 Revised....48950
7.17 (a) and (b) revised....48950
9 Implementation....24936, 39393
Technical correction....27041
9.21 Revised....48950
9.23 (a)(2) removed; (a)(1), (c), (d)(2) and (e) revised....48950
9.35 (e) removed; (a)(2), (5) and (b) introductory text revised....48951
9.45 (b) revised....48951
9.105 (b) revised....48951
9.107 (d)(1) revised....48951
9.108 (b) revised....48951
10 Authority citation revised....15641
10.1 Revised....15641
10.2 (d) revised....15641
10.5 Amended....15641
10.10 (d) introductory text revised....15641
10.12 (a) and (c) revised....15642
10.20 Revised....15642
10.21 Revised....15642
10.22 Revised....15642
10.23 (a) revised....15642
10.25 (a) and (c) revised....15643
10.27 (c) revised....15643
10.28 (n) revised....15643
10.31 Revised....15643
10.32 Revised....15644
10.33 Revised....15644
10.34 (a) revised....15645
10.35 Revised....15645
11.3 (a) revised....15645
11.7 Amended....15645
11.15 Revised....15645
11.16 Revised....15647
11.21 (c) and (d) revised....15647
20.1003 Amended; eff. 2–4–00....54556
20.1701 Revised; eff. 2–4–00....54556
20.1702 Revised; eff. 2–4–00....54556
20.1703 Revised; eff. 2–4–00....54557
20.1704 Revised; eff. 2–4–00....54557
20.1705 Revised; eff. 2–4–00....54557
20 Appendix A amended; eff. 2–4–00....54558
Appendix A corrected....55524
21.3 Amended; eff. 1–24–00....72000
25.5 Amended....15647
25.9 Revised....15647
25.11 Revised....15647
25.19 Revised....15648
25.21 (c) revised....15648
25.23 (a) revised....15648
25.25 Revised....15648
25.27 (b) revised....15648
25.31 (a), (b) and (c) revised....15648
25.33 (a) and (b) revised....15649
25.35 (b) revised....15649
25.37 (b) revised....15649
25 Appendix A revised....15649
31.5 (c)(11) added....42275
40 Appendix A amended....17510
50 Determination....42823
50.2 Amended; eff. 1–24–00....72001
50.30 (a)(5) revised....48951
50.34 (f)(2)(vii), (viii), (xxvi) and (xxviii) revised; eff. 1–24–00....72001
50.44 (c)(3)(iv)(C) revised....48951
50.49 (b)(1)(i)(C) revised; eff. 1–24–00....72001
50.54 (a)(3) revised; (a)(4) added....9034
(p)(3) and (t) revised; (p)(4) added....14817
50.55a (h) revised....17946
(h)(1) and (2) corrected....23763
(b)(2)(vii) removed; (b)(2)(viii), (ix) and (x) redesignated as (b)(2)(vii), (viii) and (ix); (b)(1)(i) through (v), new (2)(x) through (xvii), (3), (g)(4)(iii) and (6)(ii)(C) added;

CHANGES JANUARY 4, 1999 THROUGH DECEMBER 30, 1999

TITLE 10 Chapter I—Con.

introductory text, (b) introductory text, (1), (2) introductory text, (vi), (f) introductory text, (1), (3) introductory text, (iii), (iv), (4) introductory text, (g)(1), (3) introductory text, (i), (4) introductory text, (v)(C), (6)(ii)(B)(1) and (2) revised 51394
50.59 Revised (effective date pending) 53613
50.65 Introductory text and (a)(4) added; (a)(3) revised (effective date pending) 38557
(b)(1) revised; eff. 1–24–00 72001
50.66 (a) introductory text, (2), (f)(2) introductory text and (3) revised 48952
(b) introductory text, (4), (c)(2) and (3)(iii) revised (effective date pending).....53613
50.67 Added; eff. 1–24–00.....72001
50.71 (e) introductory text revised (effective date pending) 53614
50.90 Revised (effective date pending) 53614
50 Appendixes O and Q amended 48952
Appendix A amended; eff. 1–24–00 72002
51 Notice.....48507
Waste confidence decision review.....68005
51.53 (c)(3)(ii)(J) revised; (c)(3)(ii)(M) removed 48506
51.62 (a) revised.....48952
51.120 Revised 48952
51.123 (a) and (b) revised 48952
51 Appendix B amended 48507
52.8 (b) revised; eff. 1–24–00.....72015
52 Appendixes A, B, O and Q amended 48953
Appendix C added; eff. 1–24–00 72015
54.4 (a)(1)(iii) revised; eff. 1–24–00 72002
55.8 (c)(4) revised 19878
55.40 Added 19878
55.49 Revised.....19878
60.2 Amended.....48953
60.18 (f) revised 48954
60.61 (d) revised.....48954
60.63 (b) and (f) revised 48954
62.11 (b) revised.....48954
62.22 (c) revised.....48954
71 Response to comments and information request 57769
72 Authority citation revised.....56121
72.1 Revised 33182
72.2 (e) removed; (f) redesignated as (e); new (f) added.....33183
(b) revised.....56121
72.3 Amended; eff. 2–1–00.....53614
Amended 56121
72.4 Revised 33183
72.9 (b) revised; eff. 2–1–00.....53615
Revised.....56122
72.10 (a) introductory text, (c) introductory text, (1) and (e)(1) revised.....56122
72.11 Revised.....56122
72.24 (a) revised; eff. 2–1–00.....53615
72.44 (d)(3) revised.....33183
72.48 Revised; eff. 4–5–01.....53615
72.56 Revised; eff. 2–1–00.....53616
72.70 Revised; eff. 2–1–00.....53616
72.75 (d)(2) revised; (d)(3) through (7) added 33183
72.80 (g) added; eff. 2–1–00.....53616
72.82 (e) removed.....17512
72.86 (b) revised; eff. 2–1–00.....53616
(b) revised.....56122
72.122 (h)(4) and (i) revised.....33184
72.124 (b) revised 33184
72.140—72.176 (Subpart G) Revised 56122
72.140 (d) revised 33184
72.200 (c) revised 48954
72.212 (b)(2) and (4) revised; eff. 4–5–01 53616
72.214 Amended 48274, 51189
Corrected.....50872
Regulation at 64 FR 51189 eff. date extended to 1–5–00.....67700
Regulation at 64 FR 51189 withdrawn 72019
72.216 (c) revised 33184
72.236 Revised 56126
72.240 Revised 56127
72.242 Added.....56127
72.244 Added; eff. 2–1–00.....53617
72.246 Added; eff. 2–1–00.....53617
72.248 Added; eff. 2–1–00.....53617
73.55 (g)(4) revised.....14818
(g)(4)(i) introductory text, (A), (B) and (ii) correctly designated 17947
73 Appendix C amended 14818
75.2 (b) revised 48954
76.7 (e)(1) revised 44649
76.9 (c) removed 44649

CHANGES JANUARY 4, 1999 THROUGH DECEMBER 30, 1999

76.21 (a) revised....44649
76.33 Revised....44649
76.35 Heading and introductory text revised....44649
76.36 (a) revised....44649
76.37 Revised....44649
(a) revised....48955
76.39 (a), (b)(1) and (4) revised....44649
76.45 Revised....44649
76.60 (c)(2), (d)(2), (e)(1) and (2) revised....44650
76.62 (c) revised....44650
76.64 (d) revised....44650
76.91 Introductory text and (n) revised....44650
95 Heading revised....15649
95.5 Amended....15649
95.8 (b) revised....15650
95.9 Revised....15650
95.11 Revised....15650
95.15 (a) revised....15650
95.17 (a) introductory text and (1) revised....15650
95.19 Revised....15650
95.20 Revised....15651
95.21 Revised....15651
95.25 Heading, (a) introductory text, (2), (b), (c)(2), (f), (g), (h), (i), (j)(1), (6) and (7) revised....15651
95.27 Revised....15651
95.29 (a), (c)(2) and (4) revised....15652
95.33 (f) revised....15652
95.34 Added....15652
95.36 (a), (c) and (d) revised....15652
95.37 (c)(1)(iv) removed; (c)(1)(i) and (h)(2) revised....15652
95.39 (b)(3) and (c)(2) revised....15652
95.45 (a) revised....15653
95.47 Revised....15653
95.53 Revised....15653
95.57 Revised....15653
100.11 Amended; (c) added....48955
110.2 Amended....48955
110.70 (a) revised; (d) removed....48955
110.71 Revised....48955
110.72 Heading and introductory text revised....48955
110.112 (b) revised....48955
110.113 (c) revised....48955
170.2 (r) added....31469
170.3 Amended....31469
170.5 Revised....31469
170.11 (a)(11) removed; (a)(12) added....31469
170.12 Revised....31469
(a)(7)(ii) and (iii) correctly designated as (a)(7)(ii)(B) and (C); (a)(7)(ii)(A) correctly added....38816
170.20 Revised....31470
170.21 Amended....31470
170.31 Revised....31471
171 Heading revised....31475
171.9 Revised....31475
171.13 Revised....31475
171.15 Revised....31475
Heading corrected....38816
171.16 Revised....31476
(d) table corrected....38816
171.17 Revised....31480
171.19 Revised....31480

Chapter II—Department of Energy (Parts 200—699)

420 Nomenclature change; interim....46114
420.12 (c) amended; interim....46114
420.13 (a), (b)(3) and (7) amended; interim....46114
420.14 (a), (b)(1)(i), (2) and (3) amended; interim....46114
420.17 (b)(3) amended; interim....46114
420.18 (a), (b), (d), (e) introductory text, (3), (5) and (f) amended; interim....46114
420.19 (e) and (i) amended; interim....46114
420.33 (d) amended; interim....46114
420.35 (a) amended; interim....46114
420.38 Added; interim....46114
431 Added....54141
490 Authority citation revised....27174
490.2 Amended....26829
490.701—490.708 (Subpart H) Added....27174
600.3 Amended....56420
600.4 (c)(2)(ii) and (3) amended....56420
600.6 (c)(8) revised....56420
600.10 (b) revised....56420
600.13 Revised....56420
600.14 Removed....56420
600.24 (b) introductory text amended....56420
600.27 (b)(2)(i)(B) amended....4029

Chapter III—Department of Energy (Parts 700—999)

708 Revised....12870
708.40 Added; interim....37397
708.41 Added; interim....37397

CHANGES JANUARY 4, 1999 THROUGH DECEMBER 30, 1999

TITLE 10 Chapter III—Con.

708.42 Added; interim....37397
709 Added; eff. 1–18–00....70975
710.57 (f) through (i) redesignated as (g) through (j); new (f) added; eff. 1–18–00....70980
711.5 (b)(6) and (7) amended; (b)(8) added; eff. 1–18–00....70980
850 Added; eff. 1–7–00....68905

Chapter XVII—Defense Nuclear Facilities Safety Board (Parts 1700—1799)

1703 FOIA fee schedule....31115

Proposed Rules:

1....24531
2....8640, 9219, 24092, 24531, 29246, 55176, 59669, 59671
5....58568
7....24531
9....24531
19....8640, 9219, 24092
20....8640, 9219, 24092, 35090, 41050, 50015, 56274, 65665
21....8640, 9219, 12117, 24092
26....67202
30....3790, 8640, 9219, 18833, 24092, 40295, 45900, 57785
31....3052, 40295, 48333
32....3052, 23796, 40295
35....5721, 45907
39....19089
40....3790, 8640, 9219, 18833, 24092, 36617, 40784, 45900
50....57, 432, 3790, 3791, 5623, 9035, 12117, 22580, 24531, 31737, 36291, 36615, 39447, 44137, 44860, 45900, 45908, 45911, 53270, 56476, 59671
51....8640, 9219, 9884, 24092, 24531, 48117
52....24531, 27626
54....12117
60....8640, 9219, 24092, 24531
61....8640, 9219, 24092, 50778
62....24531
63....8640, 9219, 10405, 24092, 27935, 57409
70....1542, 3790, 3791, 13368, 18833, 41338, 45900, 45911, 46319
71....71331
72....1542, 24531, 36291, 41050, 45918, 45920, 45923, 51270, 51271, 59677
73....49410, 59684, 71331
75....24531
76....24531
100....24531
110....24531
113....58568
150....66115
170....15876, 18835, 40295
171....15876, 18835, 40295
430....1272, 1545, 37706, 52248, 61794, 66306
431....69598
432....33431
474....37905
707....11819
709....45062
710....44433, 45062
711....45062
810....35959
850....29811
905....62604
960....67054, 69963
963....67054, 69963

TITLE 11—FEDERAL ELECTIONS

Chapter I—Federal Election Commission (Parts 1—9099)

100.8 (b)(4) introductory text and (iv) revised (effective date pending)....41272
Regulation at 64 FR 41272 eff. 11–2–99....59113
110.1 (g) added; (effective date pending)....37400
Regulation at 64 FR 37400 eff. 11–12–99....55125
110.7 (d) added (effective date pending)....42582
Regulation at 64 FR 42582 eff. 11–3–99....59606
114.1 (e) revised (effective date pending)....41273
Regulation at 64 FR 41273 eff. 11–2–99....59113
9003.3 Heading, (a)(1)(i) introductory text and (A) revised (effective date pending)....49362
Regulation at 64 FR 49362 eff. 6–1–00....61475
9003.5 (b)(1)(iv) and (3)(ii) revised (effective date pending)....49362
Regulation at 64 FR 49362 eff. 11–12–99....61475
9004.4 (a)(4) and (b)(8) revised (effective date pending)....49362
Regulation at 64 FR 49362 eff. 11–12–99....61475
9004.6 (a) and (b) revised (effective date pending)....42583
Regulation at 64 FR 42583 eff. 11–3–99....59606

CHANGES JANUARY 4, 1999 THROUGH DECEMBER 30, 1999

9004.9 (d)(1) revised (effective date pending).....49362
Regulation at 64 FR 49362 eff. 11–12–99.....61475
9007.1 (b)(2)(iii) and (c) revised; (d)(1) amended (effective date pending).....61780
9008.7 (c) added (effective date pending).....49363
Regulation at 64 FR 49363 eff. 11–12–99.....61475
9008.14 Revised (effective date pending).....49363
Regulation at 64 FR 49363 eff. 11–12–99.....61475
9008.52 (c)(1) introductory text revised (effective date pending).....49363
Regulation at 64 FR 49363 eff. 11–12–99.....61475
9008.53 (b)(1) introductory text revised (effective date pending).....49363
Regulation at 64 FR 49363 eff. 11–12–99.....61475
9032.11 Revised (effective date pending).....49363
Regulation at 64 FR 49363 eff. 11–12–99.....61475
9033.11 (b)(1)(iv) and (3)(ii) revised (effective date pending).....49363
Regulation at 64 FR 49363 eff. 11–12–99.....61475
9034.2 (b) revised; (c) introductory text amended; and (8) added (effective date pending).....32397
Regulation at 64 FR 32397 eff. 1–1–99.....51423
9034.3 (c) amended (effective date pending).....32397
Regulation at 64 FR 32397 eff. 1–1–99.....51423
9034.4 (a)(3)(iii), (b)(8), (e) heading, introductory text and (6)(i) revised (effective date pending).....49364
Regulation at 64 FR 49364 eff. 11–12–99.....61475
(e)(1) and (3) revised (effective date pending).....61781
9034.5 (c)(1) revised (effective date pending).....49364
Regulation at 64 FR 49364 eff. 11–12–99.....61475
9034.6 (a) and (b) revised (effective date pending).....42583
Regulation at 64 FR 42583 eff. 11–3–99.....59606
9035.1 Revised (effective date pending).....49364
Regulation at 64 FR 49364 eff. 11–12–99.....61475
9035.3 Added (effective date pending).....61781
9036 Heading revised (effective date pending).....49364
Regulation at 64 FR 49364 eff. 11–12–99.....61475
9036.1 (b)(7) and (8) redesignated as (b)(8) and (9); new (b)(7) added (effective date pending).....42585
(b)(3) revised (effective date pending).....49365
Regulation at 64 FR 42585 eff. 1–1–99.....59607
Regulation at 64 FR 49365 eff. 11–12–99.....61475
9036.2 (b)(1)(vii) added (effective date pending).....42585
(b)(1)(vi) revised (effective date pending).....49365
Regulation at 64 FR 42585 eff. 1–1–99.....59607
Regulation at 64 FR 49365 eff. 11–12–99.....61475
9038.1 (b)(2)(iii) and (c) revised; (d)(1) amended (effective date pending).....61781

Proposed Rules:

2.....10405
4.....10405
5.....10405
100.....5200, 8270, 27478, 55440, 60360, 68951
102.....55440, 60360
103.....60360
104.....55440, 60360
106.....60360
107.....60360
109.....60360
110.....31159, 39095, 60360
114.....8270, 46319, 60360
116.....60360
9003.....8270
9004.....8270
9007.....8270
9008.....8270
9032.....8270
9033.....8270

CHANGES JANUARY 4, 1999 THROUGH DECEMBER 30, 1999

TITLE 11 *Proposed Rules:—Con.*

9034 8270
9035 8270
9036 8270
9038 8270

TITLE 12—BANKS AND BANKING

Chapter I—Comptroller of the Currency, Department of the Treasury (Parts 1—199)

1.3 (e)(1) revised 60098
3.6 (c) revised 10199
3 Appendix A amended 10199
Regulation at 62 FR 68067 confirmed 19037
4.6 Regulation at 63 FR 46120 confirmed 56952
4.7 Regulation at 63 FR 46120 confirmed; (b)(1)(iii)(B) and (2) introductory text revised 56952
4.31 Regulation at 63 FR 62929 confirmed; (b)(3) amended 29216
4.32 Regulation at 63 FR 62929 confirmed; (b)(1)(vii) revised 29216
4.34 (a), (c) introductory text, (1) and (2) amended 29216
4.36 Regulation at 63 FR 62929 confirmed; (a) revised; (b) and (c) redesignated as (c) and (d); new (b) added; new (c) heading revised 29216
4.37 Regulation at 63 FR 62929 confirmed 29216
(a)(1) revised; (a)(2)(i) and (ii) amended 29217
4.38 Regulation at 63 FR 62929 confirmed 29216
4.39 Regulation at 63 FR 62929 confirmed 29216
4.40 Regulation at 63 FR 62929 confirmed 29216
4.31—4.40 (Subpart C) Appendix A amended 29217
5.3 (c) revised; (g)(2) amended 60098
5.11 (i)(1) amended 60098
5.33 (d)(2)(i) revised 60098
5.35 (g)(3) amended 60098
5.37 (d)(1)(i) and (3) amended 60098
5.51 (c)(6)(i) amended 60098
5.64 (b) amended 60098
7 Heading revised 60098
7.1012 (c)(2)(i) and (ii) revised; (c)(2)(iii) through (vi) added 60098
7.1016 (a), footnote, (b)(1)(iii)(C), (iv) and (2)(iv) revised 60099
7.1017 Introductory text revised 60099
7.2005 (b)(4) revised 60099
7.2008 (b) amended; (c) added 60099
7.2020 Revised 60099
7.2023 Added 60099
7.4000 Heading, (a) and (b) revised 60100
7.4003 Added 60100
7.4004 Added 60100
7.4005 Added 60100
22.6 (a) revised 71273
24.1 (d) added; eff. 1–19–00 70990
24.3 (b) and (c) removed; (d) redesignated as (b) and amended; new (b)(6) revised; eff. 1–19–00 70990
24.4 (a) amended; eff. 1–19–00 70991
24.5 (a)(1), (3)(iii), (b)(1) and (2)(iii) revised; (a)(3)(v) and (vi) amended; (a)(3)(vii) removed; (a)(5) added; eff. 1–19–00 70991
24.6 Heading, (a) introductory text, (5) and (8) revised; (a)(9) redesignated as (a)(10); new (a)(9) added; (b) removed; eff. 1–19–00 70991
26.2 (b) and (f) removed; (c) through (s) redesignated as (b) through (q) 51678
26.3 (c) revised 51678
26.5 Revised 51678
26.6 Revised 51678
26.7 (a) revised 51678
30 Authority citation revised 52641
30.2 Amended; interim 52641
30.3 (a) revised; interim 52641
30 Appendix C added; interim 52641
Appendix B revised 66704, 66705

Chapter II—Federal Reserve System (Parts 200—299)

201.2 (j) and (k) added 41769
201.3 (e) added 41769
201.6 (d) revised 41770
201.7 Existing text designated as (a); (b) added 41770
201.51 Revised 48274, 66554
201.52 Heading revised; (c) added 41770

CHANGES JANUARY 4, 1999 THROUGH DECEMBER 30, 1999

203 Supplement I amended 70992
204.9 Revised 53619
208 Authority citation revised.....10199
208.25 (f)(1) revised 71274
208 Appendix A amended 10199
Appendixes A and B amended 10200
Regulation at 62 FR 68067 confirmed; Appendix E amended 19037
Appendix E amended 19038
Regulation at 63 FR 55486 confirmed 66705
Appendix D-2 revised 66704, 66705
211.26 Regulation at 63 FR 26121 confirmed; (c)(2)(i)(C)(2) and (ii) revised 56952
211.604 Added 58781
212.2 (b) and (f) removed; (c) through (r) redesignated as (b) through (p).....51679
212.3 (b) and (c) revised.....51679
212.5 Revised 51679
212.6 Revised 51679
212.7 (a) revised.....51679
213 Supplement I amended....16613, 16614
220 OTC margin stock lists.....8711, 46559
225 Appendix A amended 10203
Regulation at 62 FR 68068 confirmed 19037
Appendix E amended 19038
226 Dollar amount adjustment notice 60335
226 Supplement I amended....16616, 16617
229.19 (g) redesignated as (g)(1); new (g)(1) heading and (2) added 14577
229.36 (c) removed 59613
229.40 Existing text designated as (a); (a) heading and (b) added 14577
229 Appendix E amended.....59613
230.6 (c) added; interim.....49848
262.3 (b)(1)(ii) amended; (b)(1)(ii)(A) removed; (b)(1)(ii)(B) revised 53188
263.302 Reguation at 63 FR 55488 confirmed 66707

Chapter III—Federal Deposit Insurance Corporation (Parts 300—399)

303.164 (b) revised.....20142
308 Authority citation revised.....62100
308.101 (b) revised.....62100
308.102 (b) revised.....62100
308.109 (b)(3) and (c) revised 62100
308.127 (a) amended 62100
308.132 (c)(3) heading and introductory text amended 62100
308.145 Amended 62100
308.148 (b) and (d) amended 62100
308.151 Revised 62100
308.152 (a) and (b) amended 62101
308.153 Heading amended 62101
308.155 (c)(2) amended 62101
308.156 Amended 62101
Corrected.....72913
308.157 (a)(1) amended 62101
308.158 Revised 62101
308.160 (c)(2) amended 62101
308.161 Revised 62101
308.162 (a) revised.....62101
308.163 (b) revised.....62101
308.164 (b)(2) amended 62102
308.170 (a) and (b) revised.....62102
308.171 (b) revised.....62102
308.172 (b)(3) added 62102
308.174 Revised 62102
308.175 (a) amended 62102
308.176 (a) revised.....62102
308.179 Amended 62102
325.3 (b)(2) revised.....10200
325 Appendix A amended 10200
Regulation at 62 FR 68068 confirmed; Appendix C amended 19038
327.3 (c)(1) and (d)(1) amended; eff. 4–1–00 70181
327.4 (a)(1) introductory text and (d) revised; (e) amended; eff. 4–1–00 70181
327.9 (c)(4) amended; eff. 4–1–00 70181
330.3 (h) revised 15656
330.5 Heading, (b)(1), (4) heading and (i) revised.....15656
330.9 (b) revised.....15656
(a) revised.....62102
330.10 (a) and (e) revised 15657
330.14 (a) revised 15657
331 Added; interim.....30875
Regulation at 64 FR 30875 confirmed; Appendix A revised 50434
331.4 Amended 50434
331 Appendix B revised 50436
339.6 (a) revised.....71274
343 Removed 62105
347.214 Regulation at 63 FR 26121 confirmed; revised 56952

CHANGES JANUARY 4, 1999 THROUGH DECEMBER 30, 1999

TITLE 12 Chapter III—Con.

348.2 (b) and (f) removed; (c) through (r) redesignated as (b) through (p) 51679
348.3 (c) revised 51679
348.5 Revised 51680
348.6 Revised 51680
348.7 (a) revised 51680
364 Appendix B revised 66704, 66706
364.101 Regulation as 63 FR 55488 confirmed 66708

Chapter IV—Export-Import Bank of the United States (Parts 400—499)

404 Revised 14374
405 Removed 14381

Chapter V—Office of Thrift Supervision, Department of the Treasury (Parts 500—599)

503.1 (b), (c) and (d) amended 69184
505.2 Amended 69184
505.3 Amended 69184
505.4 Amended 69184
541.3 Removed 46564
541.4 Removed 46564
541.6 Removed 46564
541.13 Removed 46564
541.17 Removed 46564
541.23 Revised 46564
545.103 Redesignated as 560.60 46565
557.11 (a) introductory text revised 69184
559.11 Amended 69185
560.60 Redesignated from 545.103 and revised 46565
560.3 Amended 46565
560.50 Added 46565
560.120 (a) amended; (b)(2)(ii) revised 46565
561.10 Removed 46565
561.11 Removed 46565
561.13 Removed 6503
561.20 Removed 46565
561.21 Removed 46565
561.23 Removed 46565
561.25 Removed 46565
561.32 Removed 46565
561.36 Removed 46565
561.47 Removed 6503
561.48 Removed 6503
563 Authority citation revised 2809
563.41 (b)(1)(v)(B) revised 69185
563.134 Removed 2809
563.140—563.146 (Subpart E) Revised 2809
563.171 Heading revised 69185
563b.3 (g)(2) amended 2810
563f.2 (b) and (f) removed; (c) through (s) redesignated as (b) through (q) 51680
563f.3 (c) revised 51680
563f.5 Revised 51680
563f.6 Revised 51680
563f.7 (a) revised 51681
567.1 Amended 10200
567.2 (a)(2)(ii) revised 10201
567.6 (a)(1)(vi) revised 10201
567.8 Revised 10201
570.1 Regulation at 63 FR 55488 confirmed; (c) revised 66708
570 Appendix B revised 66704, 66706
572.6 (a) revised 69185

Chapter VI—Farm Credit Administration (Parts 600—699)

602 Revised (effective date pending) 41770
Regulation at 64 FR 41770 eff. 10-6-99 54512
602.11 (e) corrected 45589
611.310—611.340 (Subpart C) Regulation at 63 FR 64843 eff. 2-11-99 6784
611.330 Regulation at 63 FR 64843 eff. 2-11-99 6784
611.340 Regulation at 63 FR 64843 eff. 2-11-99 6784
611.400 (c) and (d)(3) revised (effective date pending) 16618
Regulation at 64 FR 16618 eff. 5-11-99 25423
611.505 Regulation at 63 FR 64844 eff. 2-11-99 6784
611.1122 Regulation at 63 FR 64844 eff. 2-11-99 6784
612.2165 (b)(7) amended (effective date pending) 43048
Regulation at 64 FR 43048 eff. 10-13-99 55621
614 Authority citation revised 34517
614.4000 (e)(4) removed (effective date pending) 43049
Regulation at 64 FR 43049 eff. 10-13-99 55621
614.4010 (f)(1) revised; (f)(4) removed (effective date pending) 43049
Regulation at 64 FR 43049 eff. 10-13-99 55621

CHANGES JANUARY 4, 1999 THROUGH DECEMBER 30, 1999

614.4030 (c)(4) removed (effective date pending) 43049
Regulation at 64 FR 43049 eff. 10–13–99 55621
614.4040 (c)(4) removed (effective date pending) 43049
Regulation at 64 FR 43049 eff. 10–13–99 55621
614.4050 (d)(4) removed (effective date pending) 43049
Regulation at 64 FR 43049 eff. 10–13–99 55621
614.4232 Introductory text amended; (c) revised (effective date pending) 34517
Regulation at 64 FR 34517 eff. 8–6–99 43049
614.4325 (a)(3) amended (effective date pending) 34517
Regulation at 64 FR 34517 eff. 8–6–99 43049
614.4350—614.4360 (Subpart J) Heading revised (effective date pending) 34517
Regulation at 64 FR 34517 eff. 8–6–99 43049
614.4350 (a) and (c) revised (effective date pending) 34517
Regulation at 64 FR 34517 eff. 8–6–99 43049
614.4351 Amended (effective date pending) 34517
Regulation at 64 FR 34517 eff. 8–6–99 43049
614.4352 (a), (b)(1) and (2) amended (effective date pending) 34517
Regulation at 64 FR 34517 eff. 8–6–99 43049
614.4353 Amended (effective date pending) 34517
Regulation at 64 FR 34517 eff. 8–6–99 43049
614.4354 Amended (effective date pending) 34517
Regulation at 64 FR 34517 eff. 8–6–99 43049
614.4355 (a) heading and (b) heading amended (effective date pending) 34517
Regulation at 64 FR 34517 eff. 8–6–99 43049
614.4356 Redesignated as 614.4357; new 614.4356 added (effective date pending) 34517
Regulation at 64 FR 34517 eff. 8–6–99 43049
614.4357 Redesignated as 614.4358; new 614.4357 redesignated from 614.4356 (effective date pending) 34517
Regulation at 64 FR 34517 eff. 8–6–99 43049
614.4358 Redesignated as 614.4359; new 614.4358 redesignated from 614.4357; (a) introductory text, (1), (3) and (b) introductory text amended; (b)(5) redesignated as (b)(6); new (b)(5) added (effective date pending) 34517
Regulation at 64 FR 34517 eff. 8–6–99 43049
614.4359 Redesignated as 614.4360; new 614.4359 redesignated from 614.4358; (a) introductory text, (a)(1)(iii), (b), (c) and Table 1 amended (effective date pending) 34517
Regulation at 64 FR 34517 eff. 8–6–99 43049
614.4360 Redesignated as 614.4361; new 614.4360 redesignated from 614.4359; heading, (a), (b), (c) and (d) amended; (d) redesignated as (e); new (d) added (effective date pending) 34517
Regulation at 64 FR 34517 eff. 8–6–99 43049
614.4361 Redesignated from 614.4360 (effective date pending) 34517
(a) and (b) amended 34518
Regulations at 64 FR 34517 and 34518 eff. 8–6–99 43049
614.4460 (Subpart M) Revised (effective date pending) 43049
Regulation at 64 FR 43049 withdrawn 55621
614.4710 Introductory text, (a)(2) and (3) amended (effective date pending) 34518
Regulation at 64 FR 34518 eff. 8–6–99 43049
614.4720 (g) removed (effective date pending) 43049
Regulation at 64 FR 43049 confirmed; eff. 10–13–99 55621
614.4940 (a) revised 71274
615.5131 Revised (effective date pending) 28895

CHANGES JANUARY 4, 1999 THROUGH DECEMBER 30, 1999

TITLE 12 Chapter VI—Con.

Regulation at 64 FR 28895 eff. 7–15–99 38111
615.5133 Revised (effective date pending) 28895
Regulation at 64 FR 28895 eff. 7–15–99 38111
615.5134 (b) revised (effective date pending) 28896
Regulation at 64 FR 28896 eff. 7–15–99 38111
615.5140 Revised (effective date pending) 28896
Regulation at 64 FR 28896 eff. 7–15–99 38111
615.5141 Redesignated as 615.5142; new 615.5141 added (effective date pending) 28899
Regulation at 64 FR 28899 eff. 7–15–99 38111
615.5142 Redesignated as 615.5143; new 615.5142 redesignated from 615.5141 and revised (effective date pending) 28899
Regulation at 64 FR 28899 eff. 7–15–99 38111
615.5143 Redesignated as 615.5144; new 615.5143 redesignated from 615.5142 and revised (effective date pending) 28899
Regulation at 64 FR 28899 eff. 7–15–99 38111
615.5144 Redesignated from 615.5143 (effective date pending) 28899
Regulation at 64 FR 28899 eff. 7–15–99 38111
615.5170—615.5174 (Subpart F) Heading revised (effective date pending) 49961
Regulation at 64 FR 49961 eff. 10–21–99 56676
615.5171 Revised (effective date pending) 49961
Regulation at 64 FR 49961 eff. 10–21–99 56676
615.5174 Revised 28899
Regulation at 64 FR 28899 eff. 7–15–99 38111
616 Added (effective date pending) 34518
Regulation at 64 FR 34518 eff. 8–6–99 43049
618.8050—618.8060 (Subpart C) Removed (effective date pending) 34519
Regulation at 64 FR 34519 eff. 8–6–99 43049
618.8210—618.8270 (Subpart F) Removed (effective date pending) 43049
Regulation at 64 FR 43049 eff. 10–13–99 55621
618.8320 (b)(7) removed; (b)(8), (9) and (10) redesignated as (b)(7), (8) and (9) (effective date pending) 43049
Regulation at 64 FR 43049 eff. 10–13–99 55621
618.8330 Revised (effective date pending) 43049
Regulation at 64 FR 43049 eff. 10–13–99 55621
618.8440 (b)(6) amended (effective date pending) 34519
Regulation at 64 FR 34519 eff. 8–6–99 43049
620.5 (i)(1) amended (effective date pending) 16618
Regulation at 64 FR 16618 eff. 5–11–99 25423
621.7 (a)(2)(iii) amended (effective date pending) 34519
Regulation at 64 FR 34519 eff. 8–6–99 43049

Chapter VII—National Credit Union Administration (Parts 700—799)

701.2 Removed 57365
701.12 Removed 41035
701.13 Removed 41035
701.14 (b)(3) introductory text and (c)(2) revised; (b)(4) added; (d)(1) amended 28717
701.20 Removed 28719
701.21 (c)(7)(ii)(C) Revised 5929
Regulation at 63 FR 51799 confirmed 28729
(a) amended 57365
701.25 Added 19443
701.30 Removed 28718
701.34 (b)(7) revised; Appendix amended; eff. 1–26–00 72270
701.39 Added 56956
703.20 (c) amended 33187
(a) and (c) amended 57365
704.7 (d) amended 57365
707.4 Regulation at 63 FR 71574 confirmed 33010
707.5 Regulation at 63 FR 71574 confirmed 33010

CHANGES JANUARY 4, 1999 THROUGH DECEMBER 30, 1999

707.6 Heading revised; (c) added; interim 66356
707.8 Regulation at 63 FR 71574 confirmed 33010
707.9 Regulation at 63 FR 71575 confirmed 33010
707 Regulation at 63 FR 71575 confirmed 33010
708a.4 (b) amended 28735
708a.5 (c) amended 28735
708a.9 (b) revised 28735
709.5 (e) amended 57365
711.2 (b) and (f) removed; (c) through (s) redesignated as (b) through (q) 66360
711.3 (c) revised 66360
711.5 Revised 66360
711.6 Revised 66360
711.7 (a) revised 66360
712.2 Heading revised; (a) and (c) amended; (d) and (e) added 33187
712.3 (a) and (b) amended; (c) revised 33187
(a) amended 57365
712.5 (p) added 33187
(p) redesignated as (q); new (p) added 66361
712.6 (b) revised; interim 33188
(a) designation and (b) removed 66361
713 Added 28720
713.2 Amended 57365
715 Added 41035
722.3 Regulation at 63 FR 51799 confirmed 28729
723 Regulation at 63 FR 51799 confirmed; revised 28729
723.1 (b)(3) amended 57365
741.3 (a)(3) amended 41040
741.4 (a), (g) and (j) amended; (b)(3) removed; (b)(2) redesignated as (b)(3); (b)(2), (4) and (5) added; (b)(1), (c) through (f) and (h) revised 56150
741.6 (a) amended; (b) redesignated as (d); new (b) and (c) added 41040
741.201 (a) and (b) amended 28721
741.202 (a) and (b) amended 41040
741.203 Regulation at 63 FR 51802 confirmed 28729
(a) amended 28733
745 Authority citation revised 19687
745.4 Revised; interim 19687
745.8 Revised; interim 19687
745 Appendix amended; interim 19687, 19688
760.6 (a) revised 71274
790.2 (b)(6)(ii) revised 17086
(b)(7) and (16) amended 57365
791.18 (e) amended 57365
792.54 (b) amended 57365
792.55 (a) amended 57365
792.56 (a) amended 57365
792.66 (b)(2) amended 57365
795.1 (b) revised (OMB numbers) 49080

Chapter IX—Federal Housing Finance Board (Parts 900—999)

902.6 Removed 30883
903 Added 30883
904.9 (f)(2) revised 5930
905 Added; interim 44106
Regulation at 64 FR 44106 confirmed 61016
910 Authority citation revised 55130
910.0 (b), (c) and (d) redesignated as (c), (d) and (e); (a) and new (c) revised; new (b), (f) and (g) added 55130
910.7 Added 55130
932 Authority citation revised 71277
932.16 Revised; interim 71277
932.17 (a), (b) and (c) revised; (f) added; interim 71278
932.18—932.19 (Subpart C) Removed; interim 71278
934.7 Heading amended; (a)(2) and (b) through (e) removed; (a)(1), (a)(3), (a)(4) and (a)(5) redesignated as (a) through (d); interim 71278
934.16 Revised; interim 71278
934.17 Revised; interim 71278
935 Authority citation revised 16621
935.1 Amended 16621
935.4 (d)(1) designation and (2) removed; interim 71278
935.5 (a)(2) removed; (a)(3) redesignated as (a)(2); interim 71278
935.9 (a) revised; (b) heading, (c) heading and (e) heading amended 16621
935.11 (b) revised 16621
935.15 (b) revised; interim 16791
935.16 Removed; interim 71278
960 Interpretation 12079
960.1 Amended; interim 24027
960.3 (b)(4) revised; interim 24027
960.5 (b)(10)(ii) revised 23015

CHANGES JANUARY 4, 1999 THROUGH DECEMBER 30, 1999

TITLE 12 Chapter IX—Con.

(b)(2)(ii)(B) amended; interim 24027
960.6 (b)(4)(iv)(D) and (F)(*8*) revised 23015
(b)(4)(iv)(D) and (F)(*1*) revised; interim 24028
960.7 Corrected 2550
960.9 Introductory text revised 23016

Chapter XI—Federal Financial Institutions Examination Council (Parts 1100—1199)

1102.300 Revised; eff. 1–12–00 72496
1102.301 Revised; eff. 1–12–00 72496
1102.303 (b) and (d) revised; eff. 1–12–00 72497
1102.304 Revised; eff. 1–12–00 72497
1102.305 Heading, (a) and (c) revised; eff. 1–12–00 72497
1102.306 Redesignated as 1102.309; new 1102.306 added; eff. 1–12–00 72497
1102.307 Redesignated as 1102.308; eff. 1–12–00 72497
Added; eff. 1–12–00 72500
1102.308 Redesignated from 1102.307; eff. 1–12–00 72497
1102.309 Redesignated from 1102.306; eff. 1–12–00 72497
1102.310 Added; eff. 1–12–00 72501

Chapter XVII—Office of Federal Housing Enterprise Oversight, Department of Housing and Urban Development (Parts 1701—1799)

1730 Added; interim 34969
Regulation at 64 FR 34969 confirmed 50246
1780.1—1780.16 (Subpart A) Added; eff. 1–27–00 72510
1780.20—1780.35 (Subpart B) Added; eff. 1–27–00 72513
1780.50—1780.57 (Subpart C) Added; eff. 1–27–00 72518
1780.70—1780.75 (Subpart D) Added; eff. 1–27–00 72520
1780.70 Redesignated as 1780.80; eff. 1–27–00 72510
1780.71 Redesignated as 1780.81; eff. 1–27–00 72510
1780.80 Redesignated from 1780.70; eff. 1–27–00 72510
1780.81 Redesignated from 1780.71; eff. 1–27–00 72510

Chapter XVIII—Community Development Financial Institutions Fund, Department of the Treasury (Part 1800—1899)

1805 Revised; interim 59082

Proposed Rules:

1—199 (Ch. I) 25469
1 31749
5 31749
7 31749
21 15137
24 31160
201 28768
202 ....44582, 49688, 57409, 69963
205 ....49699, 57409, 69963
208 15310
211 15310
213 ....49713, 57409, 69963
225 15310
226 ....49722, 57409, 60368, 69963
229 ....9105, 37708
230 ....49740, 57409, 69963
326 14845
327 48719
340 51084
360 48968
361 ....42861, 42862
563 14845
584 5982
602 10954
611 ....60370, 72041
615 ....8018, 72041
650 61740
701 ....57, 58, 776, 40786, 52694
702 ....27090, 44663
704 40787
713 58
714 55866
715 776
721 66413
724 55871
741 ....58, 776, 28415
745 ....55871, 66812
747 ....27090, 44663
900—999 (Ch. IX) 52148
910 6819
917 ....52163, 66115
925 ....52163, 66115
930 ....52163, 66115
933 16792
934 16792

CHANGES JANUARY 4, 1999 THROUGH DECEMBER 30, 1999

935 ....16792, 44444, 71689
940 ....52163, 66115
950 66115
954 ....52163, 66115
955 ....52163, 66115
958 ....52163, 66115
965 ....52163, 66115
966 ....52163, 66115
980 ....52163, 66115
1102 58800
1750 ....18084, 31756, 32828, 56274

TITLE 13—BUSINESS CREDIT AND ASSISTANCE

Chapter I—Small Business Administration (Parts 1—199)

107.50 Amended 52645, 70995
107.230 (b)(3) revised 70995
107.504 Revised 70995
107.508 Removed 70995
107.610 (e) added 52646
107.710 (b)(1), (c)(1)(i) and (ii) revised; (d) and (e) redesignated as (e) and (f); new (d) added; new (f) amended 70995
107.720 (c)(2) revised 70995
107.730 (d)(3)(iv) revised 70996
107.740 (a) revised 70996
107.835 (d) redesignated as (e); new (d) added 52646
107.850 (a) introductory text revised 52646
107.855 (g)(12) added 52646
107.865 (d)(3) and (4) amended; (d)(5) added; (e)(3) revised 52646
107.1100 Heading and (b) revised 70996
107.1120 (d) through (g) redesignated as (e) through (h); new (d) added 70996
107.1150 (a) revised; (b)(1) amended 70996
107.1220 Revised 70996
107.1230 (d)(1) revised; (d)(2) and (3) redesignated as (d)(3) and (d)(4); new (2) added; new (d)(4) amended 70996
107.1550 Introductory text amended; (b)(1) and (d) revised; (e) added 70996
107.1575 (a)(1) and (b)(2) revised; (a)(4) added 70997
107.1580 (a) heading, (1), (4) and (b)(2) revised 70997
114.102 Revised 40283
114.105 (b) and (c) revised 40283
114.106 Revised 40283
114.108 Revised 40283
115 Authority citation revised 18324
115.31 (a)(2) revised 18324
120.10 Amended 2117
120.111 Amended 2117
120.131 Revised 2117
(a) corrected 27445
120.414 Undesignated center heading and section redesignated from 120.430; undesignated center heading revised 6509
120.415 Redesignated from 120.431 6509
120.420 Undesignated center heading and section revised 6507
120.421 Added 6508
120.422 Added 6508
120.423 Added 6508
120.424 Added 6508
120.425 Added 6508
120.426 Added 6509
120.427 Added 6509
120.428 Added 6509
120.430 Section and undesignated center heading redesignated as 120.414 6509
120.430—120.435 Undesignated center heading and sections added 6509
120.431 Redesignated as 120.415 6509
120.453 (a) and (b) revised; (c) removed 6510
120.540 Heading and (d) revised; (b)(4) added 44110
120.801 (a) amended; (c)(3) revised 2118
120.802 Amended 2118
120.845 Revised 26274
120.862 (b)(3) amended; (b)(7) revised 2118
120.870 (a)(1) revised; (c) added 2118
120.883 Revised 2118
120.884 (e) removed 2118
120.910 Revised 2118
120.920 Revised 2118
120.921 (d) and (e) redesignated as (e) and (f); new (d) added; new (e) and new (f) revised 2118
120.971 (a)(2) amended; (a)(3) and (d)(2) revised 2119

CHANGES JANUARY 4, 1999 THROUGH DECEMBER 30, 1999

TITLE 13 Chapter I—Con.

120.972 Redesignated as 120.973; new 120.973 added 2119
120.973 Redesignated from 120.972 2119
121 Authority citation revised....26280, 57370
121.103 (f)(3)(i) revised; interim 57370
121.201 Table amended 26280
121.302 (c) amended 48276
123.3 (a)(4) amended 13667
123.107 Amended 48276
123.400—123.407 Undesignated center heading and sections added 48276
125 Authority citation revised....57370
125.2 (a) and (b) redesignated as (b) and (c); new (a) and (d) added; new (b) revised; interim 57370
125.6 (g) added; interim....53772

Chapter III—Economic Development Administration, Department of Commerce (Parts 300—399)

Chapter III Revised; interim....5352
Regulation at 64 FR 5352 confirmed....69873
300.2 Amended 69873
301.1 (b) revised....69873
301.2 (e) and (h) revised....69873
301.3 (a), (b) and (d) revised; (e) added 69873
301.4 (b) revised; interim 32975
(c) revised; (d)(4) and (5) added 69873
302.4 (a)(1)(v), (vi) and (vii) redesignated as (a)(1)(vi), (vii) and (viii); new (a)(1)(v) added; (b) introductory text revised....69874
302.6 Introductory text and (c) revised....69874
303.1 (a)(1) and (b) revised....69874
303.2 (e) revised; (f) added 69874
303.3 Introductory text and (b) revised....69874
304.1 (c) redesignated as (d); (a) introductory text, (b) introductory text, (1) and new (d) revised; new (c) added 69874
304.2 (a) revised....69875
305.2 (c) removed; (d) redesignated as (c)....69875
305.5 Redesignated as 305.24; new 305.5 added 69875
305.6 Redesignated as 305.25; new 305.6 added 69875
305.24 Redesignated from 305.5....69875
305.25 Redesignated from 305.6....69875
305.7 Revised....69875
305.8 Added 69875
305.9 Added 69875
305.10 Added....69876
305.11 Added....69876
305.12 Added....69876
305.13 Added....69876
305.14 Added....69876
305.15 Added....69876
305.16 Added....69876
305.17 Added....69876
305.18 Added....69876
305.19 Added....69876
305.20 Added....69876
305.21 Added....69876
305.22 Added....69876
305.23 Added....69876
305.24 (a)(4) revised 69876
305.25 Revised 69877
305.26 Added....69877
306.3 (b)(1), (2), new (4) and (c)(1) revised; (b)(3) redesignated as (b)(4); new (b)(3) added 69877
306.4 Heading revised....69878
307.2 (f) removed; (d) and (e) revised....69878
307.3 (b) removed; (c) and (d) redesignated as (b) and (c); new (c) revised....69878
307.4 Redesignated as 307.5; new 307.4 added 69878
307.5 Redesignated as 307.6; new 307.5 redesignated from 307.4 69878
307.6 Redesignated as 307.7; new 307.6 redesignated from 307.5; (d) removed; (e) and (f) redesignated as (d) and (e)....69878
307.7 Redesignated as 307.9; new 307.7 redesignated from 307.6; (d) revised; (e) added 69878
307.8 Redesignated as 307.10; new 307.8 added 69878
307.9 Redesignated as 307.11; new 307.9 redesignated from 307.7 69878
307.10 Redesignated from 307.8....69878
307.11 Redesignated from 307.9; (c) removed; (d) redesignated

CHANGES JANUARY 4, 1999 THROUGH DECEMBER 30, 1999

as (c); new (c)(1)(ii) and (2) introductory text revised.....69878
307.12 Added.....69879
308.1 (b)(1) revised.....69879
308.4 (b) revised.....69879
308.5 (b) revised.....69879
314.3 (d) revised.....69879
314.4 (b) revised.....69879
316.2 (a) amended; (e) introductory text, (1), (2), (4), (6) and (8) revised.....69879
316.11 Heading and (a) revised.....69879
317 Authority citation revised.....69879
317.1 (b) through (e) and (f) redesignated as (c) through (f) and (h); (a)(5) and new (c) through (f) and (h) revised; (a)(6), new (b) and (g) added; 69880
318.1 (a)(3) and (b) revised.....69881
318.2 (b) and (c) revised.....69881

Chapter IV—Emergency Steel Guarantee Loan Board (Parts 400—499)

Chapter IV Established.....57933
400.204 (c)(2) revised; interim.....72020
400.205 (a) revised; interim.....72020
400.206 (a) revised; (b) and (c) removed; (d) redesignated as (b); new (c) added; interim 72021

Chapter V—Emergency Oil and Gas Guarantee Loan Board (Parts 500—599)

Chapter V Established.....57847
500.204 (c)(2) revised; interim.....72024
500.205 (a) and (b)(8) revised; interim.....72024
500.206 (a) revised; (b) and (c) removed; (d) redesignated as (b); new (c) added; interim 72024

Proposed Rules:

107.....6256, 18375
113.....58568
114.....23027
120.....15942, 34745, 40310, 43636, 60735, 67205, 69964
121....2153, 15708, 23798, 40311, 40314, 55873, 57188
123.....36617
125.....2153
134.....3454
140.....3454

TITLE 14—AERONAUTICS AND SPACE

Chapter I—Federal Aviation Administration, Department of Transportation (Parts 1—199)

11 Technical correction.....7066
13 Policy statement.....19443
14 Authority citation revised.....32935
Technical correction.....47362
14.02 (a) revised.....32935
14.03 (a) and (f) revised.....32935
14.05 (b), (c) and (e) revised.....32935
14.11 (c) revised.....32935
14.20 (a) and (c) revised.....32936
14.21 Revised.....32936
14.22 (b) revised.....32936
14.24 Revised.....32936
14.26 (a) revised.....32936
14.27 Revised.....32936
14.28 Revised.....32936
17 Added.....32936
17.15 (f) corrected.....47362
17.39 (n) correctly added.....47362
21 Design standards availability 13501
Special FAA conditions.....52646
Policy statement.....65655
23 Special FAA conditions....6510, 39899, 49365, 49367, 66719, 66721
25 Special FAA conditions....3201, 14818, 25800, 27175, 27445, 38999, 44817, 47649, 51423, 51424, 54761, 66723, 67147, 67701, 67705, 69383
25.145 (c)(3) concluding text designated as (d); (c) introductory text and new (d) revised 6164
(d) corrected.....10740
27 Special FAA conditions.....27447
27.1 (a) revised.....45094
27.2 Introductory text, (a), (b), (c), (d) introductory text, (1) and (2) redesignated as (a) introductory text, (a)(1), (2), (3), (4) introductory text, (i) and (ii); new (b) added.....45094
27.25 (c) revised.....43019
27.602 Added.....46232
27.610 Heading revised; (d) added 45094

CHANGES JANUARY 4, 1999 THROUGH DECEMBER 30, 1999

TITLE 14 Chapter I—Con.

27.805 Added 45094
27.807 Revised 45094
27.853 (a) amended; (b) removed 45095
27.865 (c) and (d) redesignated as (e) and (f); undesignated center heading, heading, (a) introductory text, (b), new (e) and new (f) revised; new (c) and new (d) added 43019
27.1027 (a) through (d) redesignated as (b) through (e); new (a) added; new (c)(2) and new (d) amended 45095
27.1185 (d) added 45095
27.1187 Revised 45095
27.1305 (v) added 45095
Corrected 47563
27.1337 (e) revised 45095
29.25 (c) revised 43020
29.59 (c), (d) and (e) redesignated as (d), (e) and (c); 45337
29.62 (a) revised 45337
29.67 (a)(2) introductory text, (i), (3)(i) and (b) revised; (a)(2)(ii) removed; (a)(2)(iii) and (iv) redesignated as (a)(2)(ii) and (iii) 45337
(a)(3)(i) corrected 47563
29.77 Revised 45338
29.81 Revised 45338
29.85 Revised 45338
29.602 Added 46232
29.865 (c) and (d) redesignated as (e) and (f); undesignated center heading, heading, (a) introductory text, (b), new (e) and new (f) revised; new (c) and new (d) added 43020
29.1323 (c)(1) amended 45338
29.1587 (a)(4) and (5) amended 45338
33 Special FAA conditions 28900
34.1 Amended 5558
34.2 Amended 5559
34.31 (d) and (e)(3) revised 5559
34.60 (c) revised 5559
34.61 Revised 5559
34.62 (a)(2) revised 5559
34.64 Revised 5559
Corrected 60336
34.71 Revised 5559
Corrected 60336
34.82 Revised 5560
Corrected 60336
34.89 Revised 5560
Corrected 60336
36 Appendix G amended 55602
39.13 ..... 7, 395, 750, 752, 986, 987, 990, 1107, 1109, 1111, 1114, 1115, 1117, 1119, 1503, 1716, 2014, 2036, 2059, 2081, 2552, 2554, 2556, 2557, 2559, 2560, 2562, 2811, 2815, 2816, 2818, 2820, 2822, 3203, 3205, 3816, 3818, 3820, 3823, 3825, 3827, 4030, 4289, 4291, 4293, 4522, 4524, 4526, 4964, 5150, 5588, 5589, 5591, 5593, 5711, 6190, 6513, 6515, 6517, 6520, 6524, 6785, 6787, 6790, 6792, 7492, 7493, 7496, 7499, 7772, 7774, 7776, 8226, 8229, 8231, 8232, 8500, 8501, 8713, 9057, 9908, 9909, 9911, 9912, 10207, 10208, 10210, 10212, 10215, 10217, 10556, 10559, 10560, 10937, 11375, 11758, 11760, 11763, 11765, 12242, 12243, 12245, 12248, 12251, 12253, 13226, 13227, 13330, 13332, 13504, 13668, 13671, 13883, 13885, 13887, 13890, 13891, 13893, 14097, 14579, 14582, 14584, 14586, 14589, 14822, 14824, 14825, 15126, 15300, 15658, 15660, 15662, 15670, 15921, 16340, 16623, 16625, 16634, 16802, 16805, 16808, 16810, 16812, 17130, 17513, 17519, 17523, 17526, 17948, 17951, 17953, 17955, 17957, 17960, 17961, 17963, 17965, 17967, 18326, 18803, 18806, 18807, 19255, 19690, 19693, 19695, 19697, 19880, 19882, 19884, 20144, 20145, 20148, 20149, 20151, 20153, 20154, 22546, 22780, 22782, 22784, 23017, 23181, 23765, 23768, 24029, 24030, 24032, 24033, 24035, 24507, 24509, 25196, 25197, 25199, 25200, 25425, 25428, 25803, 25805, 26654, 26833, 26835, 26836, 26838, 26840, 27662, 27910, 27912, 28355, 28356, 28358, 28904, 28906, 29777, 29780, 29782, 29784, 30381, 30383, 31489, 31491, 31492, 31688, 31690, 31968, 32399, 32401, 32799, 33010, 33388, 33391, 33393, 33396, 33744, 33746, 33748, 34523, 34524, 34525, 34527, 34529, 34531, 34976, 34978, 34980, 34709, 35560, 36562, 36564, 36778, 37668, 37670, 37840, 37842, 38300, 38302, 38559, 38818, 38821, 39002, 39004, 39006, 39397, 39399, 40285, 40515, 40744, 41274, 41775, 41777, 41779, 42008, 42276, 42825, 43050, 43052, 43055, 43057, 43059, 43061, 43063, 43905, 44111, 44113, 44652, 44821, 44823, 44825, 45150, 45422,

CHANGES JANUARY 4, 1999 THROUGH DECEMBER 30, 1999

45424, 45426, 45431, 45434, 45435, 45437, 45869, 45871, 46260, 47363, 47367, 47369, 47370, 47372, 47374, 47375, 47377, 47381, 47383, 47385, 47142, 47144, 47146, 47148, 47149, 47653, 47655, 47657, 47659, 47661, 47663, 48279, 48281, 48283, 48285, 48287, 49081, 49963, 49965, 49968, 49970, 49973, 49976, 49978, 49980, 50440, 50441, 50443, 50751, 51190, 51191, 51193, 51194, 51196, 51197, 51198, 51200, 51202, 51204, 51207, 51682, 51684, 51685, 51687, 52220, 52222, 52423, 52426, 52649, 53190, 53191, 53194, 53620, 53622, 53624, 53626, 54200, 54201, 54203, 54513, 54514, 54516, 54518, 54519, 54766, 54768, 54770, 54772, 54773, 54775, 55408, 55410, 55412, 55414, 55415, 55417, 55622, 55625, 56153, 56157, 56159, 56160, 56162, 56164, 56422, 56423, 56426, 56428, 56958, 56959, 56961, 56963, 56964, 57409, 57550, 57552, 57554, 57556, 57557, 57787, 57789, 57790, 57792, 57794, 57796, 57798, 57800, 57802, 57806, 57808, 57810, 57811, 57814, 57816, 57818, 57820, 57822, 57823, 57971, 57973, 58329, 59114, 59115, 59117, 59118, 59614, 59615, 60102, 60104, 60337, 61476, 61478, 61479, 61482, 61483, 61485, 61486, 61490, 61493, 61495, 61496, 61783, 61785, 62106—62108, 62110, 62975, 63173, 63175, 63177, 63180, 63182, 63184, 63189, 63191, 63568, 63576, 63583, 63591, 63599, 63607, 63614, 63622, 63630, 63637, 63645, 63653, 63660, 63668, 63676, 66367, 66369, 66761, 66763, 66767, 67708, 67473, 68619, 68622, 69392, 70183

Corrected.....395, 2428, 5093, 7994, 8233, 8234, 11533, 12743, 17086, 55815, 62976, 69393, 71636, 72271

Eff. 1–18–00 .....62571, 63185, 69388, 69390

Eff. 1–3–00.....66364, 66371

Eff. 1–14–00.....66365, 66749, 69186

Eff. 1–28–00.....66557

Eff. 1–4–00.....66753, 66755, 66757, 66759, 66764, 71002, 71010, 71013

Eff. 1–7–00.....67709, 67711

Eff. 1–11–00.....68278

Eff. 1–12–00 .....68624, 68627, 68629, 69396

Eff. 1–13–00.....69630, 72913, 72915

Eff. 1–24–00 .....70999, 71003, 71005, 71006, 71008, 71012

Eff. 1–25–00 .....71279, 71283

Eff. 2–22–00.....71281

Eff. 2–1–00.....72523, 72529, 72530, 72532, 72534

Eff. 2–14–00.....72525

Eff. 2–2–00 72917

Eff. 2–28–00.....72918

Eff. 1–21–00.....72920

61.57 (e)(3) added 23529

65.51—65.70 (Subpart C) Revised; eff. 4–6–00 68923

65 Appendix A revised; eff. 4–6–00 68925

71.1.....8—13, 1717, 2119, 2120, 2563—2566, 2824, 2825, 2826, 2828, 3010, 3011, 3207—3210, 3397, 3398, 3829—3833, 3835, 3836, 4530, 4782—4784, 5151, 5713, 5931, 6795, 6797—6800, 7500, 7995, 8234, 8502—8509, 8714, 9268—9270, 10387, 10563, 10564, 10938—10940, 10942, 12084, 12255, 12256, 13333, 13506, 13672, 14306, 14890—14603, 15300, 15301, 15674—15680, 16024, 16341—16345, 17134, 19256—19260, 19262—19264, 19266—19268, 19885, 20155—20163, 23184, 24036, 24037, 24510, 24511, 25806, 26656, 27913, 27914, 28092—28097, 29786, 30242, 30889, 31115—31117, 31119, 31120, 32401, 32402, 33011, 33013—33015, 33189—33193, 34981, 34982, 36566—36568, 37672, 38303—38306, 36560, 38823, 38824, 38825, 39008, 39009, 39011—39016, 39404, 40286, 40746, 41780, 42277, 42588, 42591—42593, 43064, 43066, 43067, 43069, 43070, 43262, 43599, 43908, 44115, 44116, 44117, 44398—44340, 44826, 46115—46117, 46264—46267, 46815—46818, 47386, 47387, 47664, 47665, 48087, 48089, 48527, 48528, 48703, 49374—49376, 49647, 49648, 50246, 50247, 50445, 51209, 51430, 52426, 52427, 53888—53897, 53899, 53900, 54203—54206, 55131, 55815—55820, 56252, 56428, 56429, 56676, 57558, 58330, 58332, 58333, 60338, 60653, 60654, 61786, 63677, 63678, 66768, 68007, 68931, 68932, 72922

Corrected 3590, 3591, 4785, 5151, 6138, 10740, 12404, 17219, 17935, 18563, 19269, 19886, 22674, 23538, 23903, 24713, 28875, 29944, 32179, 32402, 35256, 38306, 41041, 42432, 43261,

CHANGES JANUARY 4, 1999 THROUGH DECEMBER 30, 1999

TITLE 14 Chapter I—Con.

44268, 44578, 46228, 46262, 47563, 47664, 48085, 48086, 48459, 48897, 49646, 49648, 49981, 50331, 52121, 53627, 60879, 63192, 63676, 68011, 70566, 71014, 71637
Added; eff. 9–16–99 through 9–15–00 50444
Eff. 2–24–00 .....59616, 63679, 63680, 65656, 66566, 67712—67716, 68009, 69631—69633, 70565, 71015
Eff. 4–20–00 ....68010, 70567—70569, 70571, 72923, 72925–72927
Eff. 4–24–00 72928
71.5 Amended; eff. 9–16–99 through 9–15–00 50444
71.31 Amended; eff. 9–16–99 through 9–15–00 50444
71.33 (c) amended; eff. 9–16–99 through 9–15–00 50444
71.41 Amended; eff. 9–16–99 through 9–15–00 50444
71.51 Amended; eff. 9–16–99 through 9–15–00 50444
71.61 Amended; eff. 9–16–99 through 9–15–00 50444
71.71 (b) through (f) amended; eff. 9–16–99 through 9–15–00 50444
71.79 Amended; eff. 9–16–99 through 9–15–00 50445
71.901 (a) amended; eff. 9–16–99 through 9–15–00 50445
73.21 39017
73.22 48090
73.25 ....3624, 12744, 48091
73.29 ....13506, 14604
73.32 23769
73.48 7778
73.52 60339
73.56 4534
73.57 14604
73.71 47666
73.87 13334
91 SFAR No. 50–2 amended 5154
Technical correction 7066, 47563
SFAR No. 84 added 15121
Interpretation 15912
SFAR No. 84 corrected 23395
SFAR No. 86 added 44816
Compliance date notification 51432
SFAR No. 82 removed 66097
Statutory changes 70571
91.1 (a) revised; (c) added 1079
91.11 Heading revised 1079
91.701—91.715 (Subpart H) Heading revised 1079
91.701 Revised 1079
91.702 Added 1079
91 Appendix D amended 66769
93.51 Revised 14976
93.53 Revised 14976
Corrected 17439
93.55 Revised 14976
(b), (c), (e) and (f) corrected 17439
93.57 Revised 14977
93.59 Revised 14977
93.61 Revised 14977
93.63 Revised 14977
93.65 Revised 14977
(d) corrected 17439
93.67 Revised 14977
93.68 Added 14978
93.69 Revised 14978
93.123 (a) table amended 53564
93.217 (a) introductory text, (5), (6), (8) and (10)(i) revised 53565
93.218 Added 53565
93.223 (c)(4) added 53565
93.225 (e) revised 53565
93.301 Regulation at 61 FR 69330 eff. date delayed to 1–31–00 5154
93.305 Regulation at 61 FR 69330 eff. date delayed to 1–31–00 5154
93.307 Regulation at 61 FR 69330 eff. date delayed to 1–31–00 5154
93 Appendix A removed 14978
95 .....8235, 18564, 30890, 41275, 66097, 66101
97 Authority citation revised 73385
97.21—97.35.....1718, 1725, 2829, 2831, 5155, 5595, 7779, 7780, 7782, 9913, 9915, 13335, 13337, 14827, 14829. 17273, 17527, 17529, 19698, 22549, 24284, 24285, 27664, 27665, 30893, 30896, 30897, 33398, 33400, 35563, 35565, 38562, 38563, 41282, 41284, 41285, 44118, 44120, 47383, 49378, 49379, 49650, 51433, 51434, 55133, 55134, 55136, 57560, 57561, 57563, 61017, 61019, 63193, 63195, 67474, 67477, 71016, 71018, 73388
121 SFAR No. 36 amended 960
Technical correction 3837, 7066
SFAR No. 50–2 amended 5154
Enforcement policy 32176
121.306 Added 1080
121.339 (a)(2) corrected; CFR correction 49981
121.580 Added 1080
121 Appendix M amended 46120

CHANGES JANUARY 4, 1999 THROUGH DECEMBER 30, 1999

125 Heading revised 1080
Technical correction 7066
125.1 (a) revised; (d) added 1080
125.204 Added 1080
125.328 Added 1080
125 Appendix E amended 46121
135 SFAR No. 36 amended 960
Heading revised 1080
Technical correction 3837, 7066
SFAR No. 50–2 amended 5154
Enforcement policy 32176
135.120 Added 1080
135.144 Added 1080
139 SFAR No. 85 added; eff. 1–1–00 through 1–5–00 60077
145 SFAR No. 36 amended 960
Technical correction 3837

Chapter II—Office of the Secretary, Department of Transportation (Aviation Proceedings) (Parts 200—399)

201.1 (b) amended 3212
204.2 (k)(2) revised 12085
212.10 (a) and (f)(1) amended 3213
221 Revised 40657
250.4 Removed 40674
254 Authority citation revised 70575
254.1 Amended; eff. 1–18–00 70575
254.2 Amended; eff. 1–18–00 70575
254.4 Amended 41783
Revised; eff. 1–18–00 70575
254.5 (b) amended; eff. 1–18–00 70575
254.6 Added; eff. 1–18–00 70575
255.12 Revised 15129
257 Added 12851
Regulation at 64 FR 12851 eff. date delayed to 8–25–99 38111
257.6 Added 46821
258 Added 12860
Regulation at 64 FR 12860 eff. date delayed to 8–25–99 38111
258.6 Added 46821
293 Added 40674
382.43 (b) revised 41783
399 Authority citation revised 12852
399.88 Removed 12852
Regulation at 64 FR 12852 eff. date delayed to 8–25–99 38111

Chapter III—Commercial Space Transportation, Federal Aviation Administration, Department of Transportation (Parts 400—499)

401 Authority citation revised 19613
Technical correction 29786
401.5 Revised 19613
411 Removed 19614
Technical correction 29786
413 Revised 19614
Technical correction 29786
415 Revised 19616
Technical correction 29786
417 Added 19624
Technical correction 29786

Chapter V—National Aeronautics and Space Administration (Parts 1200—1299)

1203 Authority citation revised 72535
1203.100 (a) revised 72535
1203.202 (g) revised 72535
1203.900 Revised 72535
1203.902 Introductory text and (a) revised 72535
1206 Revised 39404
1214.900—1214.912 (Subpart 1214.9) Removed; interim 19886
1214.1000—1214.1004 (Subpart 1214.10) Removed; interim 19887

Proposed Rules:

1—199 (Ch. I) 66591
1 56275
11 ....33142, 56708, 69856
21 ....35902, 58644
23 ....14401, 29247, 49413, 73437
25 ....14408, 25851, 26900, 27478, 32978, 39095, 43570, 43579, 43943, 43946, 45589, 58644, 67804, 69425
27 35902
29 35902
39 ....435, 438, 441, 443, 445, 785, 787, 1545, 1549, 1552, 2157, 2161, 2863, 3052, 3054, 3226, 4061, 4367, 4370, 4372, 4791, 5985, 6259, 6577, 7822, 7827, 7829, 7830, 8020, 8022, 8024, 8026, 8027, 8029, 8530, 8762, 9453, 9939, 10113, 10114, 10116, 10237, 10578, 10959, 11401, 12770, 12772, 13530, 13732, 13932, 13934, 13936, 15137, 16364, 16366, 16656, 18382, 18384, 18386, 18835, 18840, 18842, 18845, 19096, 19726, 19930, 19932, 19934, 19936, 19938, 19940, 19942, 20221, 20224, 20226, 20229, 20230, 22616, 22818, 23552, 24092, 24542, 24545, 24963, 24964, 25218, 26703, 27480, 27483, 28418, 28420, 29602, 29607,

CHANGES JANUARY 4, 1999 THROUGH DECEMBER 30, 1999

TITLE 14 *Proposed Rules:—Con.*

29814, 29965, 29966, 29969, 29972, 31518, 31520, 31523, 31756, 31758, 31760, 31762, 31764, 33229, 33232, 33435, 33437, 33439, 33441, 33443, 33445, 33447, 34168, 34170, 34575, 34577, 34579, 34581, 34582, 34584, 34586, 34588, 34590, 34746, 36307, 36618, 36623, 36624, 36626, 36628, 37046, 37465, 37471, 37911, 37913, 37915, 37917, 37918, 37920, 38150, 38152, 38154, 38156, 38157, 38316, 38319, 38322, 38325, 38329, 38332, 38335, 38338, 38341, 38345, 38348, 38351, 38355, 38358, 38362, 38365, 38368, 38371, 38374, 38378, 38379, 38382, 38383, 38603, 38605, 38606, 38844, 38846, 38848, 38850, 39097, 39100, 39102, 39014, 39448, 39450, 39944, 39946, 40319, 40789, 41841, 41842, 42050, 42052, 42054, 42289, 42291, 42293, 42295, 42296, 42297, 42619, 42622, 42866, 42868, 42870, 43314, 43316, 43318, 43638, 43948, 43950, 43953, 43955, 43957, 43959, 43961, 43963, 43966, 44137, 44446, 44663, 44666, 44667, 45211, 45466, 45468, 45470, 45472, 45474, 45476, 45477, 45481, 45483, 45485, 45487, 45925, 45927, 45929, 46609, 47438, 47440, 47442, 47447, 47715, 48120, 48333, 48721, 48723, 49105, 49110, 49112, 49113, 49115, 49418, 49420, 49752, 50016, 50018, 50020, 50022, 50023, 50781, 51479, 51481, 51483, 51484, 51486, 52259, 52260, 52263, 53275, 53951, 53953, 54227, 54229, 54230, 54232, 54234, 54237, 54239, 54240, 54242, 54246, 54248, 54249, 54580, 54582, 54584, 54587, 54589, 54591, 54594, 54596, 54598, 54795, 54797, 54799, 54801, 54804, 54808, 54811, 54815, 54818, 54822, 54826, 54829, 54833, 55177, 55181, 55184, 55188, 55191, 55195—55197, 55201, 55204, 55208, 55211, 55440, 55636, 55638, 55640, 55642, 55644, 56276, 56279, 56281, 56709, 56712, 56715, 57600, 57602, 57606, 57608, 58359, 59137, 59685, 60134, 60136, 60138, 60383, 60386, 60742, 60743, 60745, 60748, 60750, 61039, 61042, 61044, 61533, 61540, 61547, 61554, 61794, 61796, 61798, 61801, 62129, 62131, 62613, 62615, 62988, 62990, 62991, 62993, 62995, 63753, 63755, 63757, 63760, 63762, 63764, 65666, 66116, 66118, 66119, 66121, 66415, 66417—66419, 66422, 66424, 66426, 66816, 67206, 67525, 67806, 67807, 68056, 68058, 68060, 68062, 68296, 68297, 68300, 68302, 68639, 68640, 68642, 68644, 68646, 68956, 68959, 68960, 68963, 69206, 69208, 69428, 69674, 69964, 69967, 70201, 71333, 71336, 71689, 71694, 71696, 72575, 72579, 72582, 72584, 72586, 72963, 72964, 72967, 73438, 73439, 73441

65.....18302, 42810

66.....42810

71.....60, 447, 1142, 1554, 1555, 1557—1565, 2449, 2450, 2452, 2453, 2605, 2864, 2866, 3228, 3664—3666, 4793—4800, 5093, 6579—6583, 6823, 7141—7143, 7558, 8031, 8167, 8271, 8272, 8445, 9940, 10238, 10239, 10241—10243, 10410, 10411, 10962, 11533, 11819, 11820, 12126, 13938, 14410, 15139, 15140, 15142, 15708, 16368—16371, 17717, 17983, 17984, 18392, 18481, 18584, 19310, 19312—19314, 19316, 19317, 19728, 23028, 23805—23809, 25220—25222, 26705, 26712, 26922, 28122, 28944, 29817, 30259—30261, 30928, 31525—31527, 32828, 33234, 34592, 35100, 36630, 36631, 37713—37717, 38385, 38386, 38607, 38609, 39949, 39950, 41054, 41357—41360, 41362, 41363, 42300, 42301, 44139—44142, 44144, 44865, 47449, 47451, 47718, 48123, 49754, 49755, 51273, 51587, 52475, 53956, 53957, 57609, 57610, 57995, 58362, 58363, 59687—59690, 60388, 61225, 61689, 61690, 61803, 61804, 62133, 63261, 63765, 63767, 65668, 66123, 66258, 67716, 67810, 69430, 69431, 70610—70612, 72969, 72970

73.....9455

91....17293, 18302, 27160, 28770, 28945, 33142, 35902, 37018, 40791, 56708, 58644, 63140

93.....2086, 3055, 35963, 37296, 37304, 38851, 44145, 46155

105.....18302

107.....43321

108.....19220, 23554, 28945, 31686, 43322

119.....16298, 18302, 45090

121.....16298, 18766, 28770, 29813, 33142, 45090, 56708, 58644, 63140

125.....18766, 58644, 63140

129.....13880, 16298, 45090, 58644

CHANGES JANUARY 4, 1999 THROUGH DECEMBER 30, 1999

135.....16298, 17293, 18766, 28770, 33142, 45090, 56708
139.....37026, 40791
145.....18766, 33142, 56708
146.....52695
147.....42810
183.....16298, 45090
193.....40472, 53958
234.....3883
254.....34592
255.....9457
298.....34747
382.....7833, 46611
389.....3229
400.....19626
401.....19626
404.....19626
405.....19626
406.....19626
413.....19626
415.....19626
417.....34316
420.....34316
431.....19626
433.....19626
435.....19626
450.....54448, 69628
1253.....58568
1260.....26923, 50334
1261.....71339
1267.....71339
1274.....50334

TITLE 15—COMMERCE AND FOREIGN TRADE

Chapter I—Bureau of the Census, Department of Commerce (Parts 30—199)

30.1 (c) added.....40976
30.7 Introductory text revised.....40976
30.39 Revised.....40976
30.60—30.66 (Subpart E) Added.....40977
30.70 (Subpart E) Redesignated as Subpart F;.....40977
30.80—30.83 (Subpart F) Redesignated as Subpart G.....40977
30.80 (d) revised.....24943
30.90—30.99 (Subpart G) Redesignated as Subpart H.....40977
30.91 (a) revised.....40981
30 Appendixes A, B and C added.....40981

Chapter II—National Institute of Standards and Technology, Department of Commerce (Parts 200—299)

285.3 (c) amended.....59617
285.11 (a), (d) introductory text and (e) introductory text amended.....59617
285.12 (a) introductory text, (b) introductory text, (c), (d) and (e) amended.....59617
285.13 (a) and (d) amended.....59617
285.14 (a) introductory text and (d) amended.....59617
285.19 (a) and (c) amended.....59617

Chapter III—International Trade Administration, Department of Commerce (Parts 300—399)

303 Heading and authority citation revised.....67150
303.1—303.14 Designated as Subpart A; heading added.....67150
303.15—303.21 (Subpart B) Added.....67150

Chapter VII—Bureau of Export Administration, Department of Commerce (Parts 700—799)

710 Added.....73764
711 Added.....73768
712 Added.....73769
713 Added.....73772
714 Added.....73777
715 Added.....73780
716 Added.....73782
717 Added.....73801
718 Added.....73802
719 Added.....73804
720 Added.....73809
721 Added.....73810
734 Authority citation revised.....27140, 42011, 47105
734.2 (b)(1) and (4) amended.....13339
734.4 (b) revised.....13339
(a) revised.....42011
734.5 (a) revised; interim.....27141
(a) amended.....47105
736 Authority citation revised.....27141, 47105
736.2 (b)(7)(i) revised; interim.....27141
(b)(3)(ii)(A)(*1*) revised.....47105
738 Authority citation revised.....17970, 27141, 42011, 60340

CHANGES JANUARY 4, 1999 THROUGH DECEMBER 30, 1999

TITLE 15 Chapter VII—Con.

738.2 (d)(2)(i)(A) amended; interim 17970, 27141
738 Supplement No. 1 amended; interim 17970
Supplement No. 1 amended 28908, 42011, 60340
740 Authority citation revised 2430, 17970, 27141, 28908, 40108, 42011, 60340
740.2 (a)(5) amended 13339
740.7 (d)(4) redesignated as (d)(5); new (d)(4) and (5)(v)(A)(*8*) note added; new (d)(5)(iii), (v) introductory text and (A) introductory amended; new (d)(5)(v)(B) revised; interim 2430
Amended 28908
(b)(1), (c), (d)(2), (3), (5)(i) and (v) introductory text revised 42011
(d)(1) amended 60341
740.11 Heading and introductory text revised; (c) added; interim 27141
(a)(2) and Supplement No. 1 revised 40108
(a)(2)(ii), (iii), (c)(2)(i) and Supplement No.1 amended 42012
740.14 (e)(1)(iii) amended; interim 17973
740 Supplement No. 1 amended 28908, 60341
742 Authority citation revised 2430, 17970, 27141, 42011, 47105, 47667, 49381, 50248
742.2 (a) introductory text revised; interim 27142
Amended 28909
742.8 (a)(4)(ii) amended; interim 27142
742.9 (a)(3)(ii) amended; interim 27142
(b)(1)(vii) added; interim 47667
(b)(1)(iv) revised; interim 50248
742.10 (a)(4)(ii) amended; interim 27142
(b)(1)(vii) added; interim 47667
742.12 (b)(3)(i)(C) and (iv)(B) revised; interim 2431
(b)(2)(i), (3)(i)(A), (i)(B), (ii) and (c) amended 42012
742.14 Revised 13339
742.15 Second (b)(6)(v) redesignated as (b)(6)(vi) 3214
742.17 Added; interim 17973
742.18 Added; interim 27142
(b)(2)(i) removed; (b)(2)(ii) and (iii) redesignated as (b)(2)(i) and (ii); new (b)(2)(i)(A) revised; interim 49381
742 Supplement No. 4 amended 3214
Supplement No. 2 amended; interim 27143
Supplement No. 2 amended 47105
743 Authority citation revised 40108, 47105
743.1 (b) amended 3214
(c)(1) revised 40110
(c)(1)(v) revised 47105
744 Authority citation revised 1121
744.10 Revised 14605
744.13 Added; interim 1121
744.14 Added; interim 1122
744 Supplement No. 4 amended 14606, 28910
745 Added; interim 27143
Authority citation revised 49381
745.1 (b)(3) amended 28909
745.2 (a)(1) amended; interim 49381
745 Supplement No. 3 amended 28909
Supplement No. 2 amended; interim 49381
Supplement No. 3 amended; interim 49382
746 Authority citation revised 24018, 49383, 60340
746.2 (b)(4)(iii) added 25808
746.4 (b)(2)(ii)(G) revised 49383
746.9 Revised 24019, 60341
748 Authority citation revised 2430, 17970, 47105
748.8 (q) added; interim 27146
748.9 (b)(2)(i)(*1*) removed; (b)(2)(i)(*2*) and (*3*) redesignated as (b)(2)(i)(A) and (B); interim 2431
(a) introductory text revised; interim 17973
748.10 (b)(2) amended; (b)(3) redesignated as (b)(4); new (b)(3) added; new (b)(4) introductory text revised; interim 2431
748.14 Added; interim 17973
748 Supplement No. 6 added; interim 17974
Supplement No. 2 amended; interim 27146

CHANGES JANUARY 4, 1999 THROUGH DECEMBER 30, 1999

Supplements No. 2 and 4 amended 47105
750 Authority citation revised....47106
750.7 (i) redesignated as (j); new (i) added 47106
752.3 (a)(8) removed; (a)(9), (10) and (11) redesignated (a)(8), (9) and (10) 13339
758 Authority citation revised....27141
758.3 (h)(2) amended; interim....27146
762 Authority citation revised....17970
772 Authority citation revised....1121, 5932
Amended; interim....1122, 5932
Amended....13339, 27146
774 Authority citation revised....5932, 17970, 27141, 47106, 48956
774 Supplement No. 1, Category 1 (ECCN 1B115, 1C111, 1C118, 1E001 and 1E101) amended; interim 5932
Supplement No. 1, Category 0 (ECCN 0A982, 0D001 and 0E001) amended....10854
Supplement No. 1, Category 1 (ECCN 1A002, 1A005, 1C001, 1D390, 1D993, 1E994 and 1E001) amended 10854
Supplement No. 1, Category 2 (ECCN 2B001, 2B003, 2B004, 2B005, 2B104, 2B996 and 23003) amended 10855
Supplement No. 1, Category 3 (ECCN 3A001, 3A002, 3B001 and 3C002) amended 10857
Supplement No. 1, Category 4 (ECCN 4A003, 4D001 and 4E001) amended....10860
Supplement No. 1, Category 5 (ECCN 5A991, 5D001 and 5E001) amended....10861
Supplement No. 1, Category 6 (ECCN 6A001, 6A003, 6A005, 6A007, 6A008, 6D001, 6D003, 6E001 and 6E002) amended
Supplement No. 1, Category 7 (ECCN 7D003) amended....10867
Supplement No. 1, Category 8 (ECCN 8A002, 8A992, 8D001 and 8E001) amended....10867
Supplement No. 1, Category 9 (ECCN 9A018)....10869
Supplement No. 1, Category 4 (ECCN 4D001, 4E001) corrected 12745
Supplement No. 1, Category 9 (ECCN 9A004) amended....13340
Supplement No. 1, Category 0 (ECCN 0A984, 0A985 and 0A987) amended; interim 17975
Supplement No. 1, Category 1 (ECCN 1C350) amended; interim 27146
Supplement No. 1, Category 1 (ECCN 1C351) amended; interim 27148
Supplement No. 1, Category 1 (ECCN 1C355) amended; interim 27149
Supplement No. 1, Category 1 (ECCN 1E001) amended; interim 27150
Supplement No. 1 corrected 27854
Supplement No. 1, Category 1 (ECCN 1E001) amended 28909
Supplement No. 1, Category 1 (ECCN 1C350) corrected 30103
Supplement No. 1, Category 3 (ECCN 3A001) amended 36780
Supplement No.1, Category 1 (ECCN 1C004 and ECCN 1C996) amended....40110
Supplement No.1, Category 2 (ECCN 2B001, 2B004, 2B005, 2D001 and 2E003) amended 40111
Supplement No.1, Category 2 amended 40113
Supplement No.1, Category 3 (ECCN 3A001, 3A002, 3A991, 3B001, 3B991, 3C002, 3E001, 3C992 and 3E002)....40117
Supplement No.1, Category 4 (ECCN 4A003) amended....40124
Supplement No.1, Category 4 amended 40125
Supplement No.1, Category 5 amended 40128
Supplement No.1, Category 5 (ECCN 5A001, 5A991, 5B001, 5C001, 5C9991, 5D001 and 5E001)....40129
Supplement No.1, Category 6 (ECCN 6A003, 6A005, 6C002 and 6C992)....40132
Supplement No.1, Category 7 amended 40135
Supplement No. 1 Category 0 (ECCN 0A984) and Supplement No. 2 amended 47106

CHANGES JANUARY 4, 1999 THROUGH DECEMBER 30, 1999

TITLE 15 Chapter VII—Con.

Supplement No. 1, Category 0 (ECCN 0A018) amended; interim 47667
Supplement No. 1, Category 1 (ECCN 1C018, 1C992 and 1C998) amended; interim....47667
Supplement No.1 (ECCN 0A984) amended 48956
Supplement No. 1, Category 1 (ECCN 1C351 and 1C991) amended 54521
Supplement No. 1, Category 2 (ECCN 2B351) amended 54521
Supplement No. 1, Category 3 amended; interim (ECCN 3A001) 66373

Chapter VIII—Bureau of Economic Analysis, Department of Commerce (Parts 800—899)

801.11 Revised 59121
806.15 (i) amended 10389
806.16 Revised; eff. 1-3-00 67718

Chapter IX—National Oceanic and Atmospheric Administration, Department of Commerce (Parts 900—999)

902.1 (b) table amended (OMB numbers)...14, 3627, 4036, 14054, 29133, 36781, 39019, 42828, 52428, 54742, 55825
(b) table amended (OMB numbers); eff. 1-5-00 68247
(b) table amended (OMB numbers); eff. 1-10-00....68935
(b) table amended (OMB numbers); eff. 1-14-00....69893
922.180—922.187 (Subpart Q) Revised 66570

Chapter XX—Office of the United States Trade Representative (Parts 2000—2099)

2014 Added; interim 56430
2015 Added; interim; eff. 1-31-00 67153

Proposed Rules:

8a....58568
30....7412, 53861
280....69969
287....59691
303....46872
700—799 (Ch. VII) 66821
710....39194
711....39194
712....39194
713....39194
714....39194
715....39194
716....39194
717....39194
718....39194
719....39194
720....39194
721....39194
732....53854
740....53854
743....53854
748....53854
750....53854
752....53854
758....53854
762....53854
772....53854
801....37049
806....2454, 48568
922....19945, 27484, 30929, 35102, 38853, 63262, 72296

TITLE 16—COMMERCIAL PRACTICES

Chapter I—Federal Trade Commission (Parts 0—999)

0.19 (b) revised 71284
2.32 Revised 46268
2.34 Revised 46269
2.41 (f)(3) removed; (f)(4) and (f)(5) redesignated as (f)(3) and (f)(4)....43599
3 Authority citation revised....46269
3.25 (f) revised....46269
4 Authority citation revised....46269
4.1 (b)(1) introductory text, (iii) and (5)(vii) amended....14830
4.8 (b)(4) and (6) revised....3012
4.9 (b)(6) revised....46269
4.11 (a)(1)(i)(A), (B), (iii)(A), (2)(i)(A), (B) and (ii)(A) revised; (a)(1)(i)(E) and (iii)(D) redesignated as (a)(1)(i)(F) and (iii)(E); new (a)(1)(i)(E), new (iii)(D) and (h) added 3013
(c) and (d) amended; (e) revised 32180
(d)(1) corrected 35256

CHANGES JANUARY 4, 1999 THROUGH DECEMBER 30, 1999

4.13 (c) and (i)(1) amended 3014
(m)(2) revised 69397
5.1 Amended 42594
23.0 Amended 33194
239 Announcement 19700
241 Removed 57374
245 Removed 30902
305.9 (a) revised 7785
305 Appendix H corrected 926
Appendix F revised 32403
Appendixes C and D5 removed; Appendixes C1 and 2 added; Appendix D6 redesignated as Appendix D5; Appendixes H and I amended; Appendix D4 revised; eff. 3–22–00 71021
312 Added; eff. 4–21–00 59911
700 Announcement 19700
701 Announcement 19700
702 Announcement 19700
703 Announcement 19700
901.3 Introductory text and (d) amended 34533
901.4 (b) revised 34533

Chapter II—Consumer Product Safety Commission (Parts 1000—1799)

1000.12 (c) revised 66579
1000.27 Revised 66579
1000.28 Redesignated as 1000.29 66579
Added 66580
1000.29 Redesignated as 1000.30; new 1000.29 redesignated from 1000.28 66579
1000.30 Redesignated from 1000.29 66579
1051.1 (c) amended 48704
1145 Authority citation revised 71884
1145.17 Added; eff. 1–21–00 71884
1212 Added; eff. 12–22–00 71872
1213 Added; eff. 6–19–00 71899
1500.18 (a)(18) added; eff. 6–19–00 71907
1513 Added; eff. 6–19–00 71907
1615 Authority citation revised 34535
1615.1 Introductory text, (o) introductory text, (1) and (3) revised 2838
(c)(1) amended 34533
(o)(10) and (11) added; eff. 6–28–00 34535
(o)(10)(i) and (ii) amended; eff. 6–28–00 48704
(o)(11) amended; eff. 6–28–00 48705
1615.2 (a), (b) and (c) amended 34533
1615.4 Footnotes 2, 3 and 4 redesignated as footnotes 3, 4 and 5; eff. 6–28–00 34536
1615.64 (d) introductory text revised 2832
(a)(1) and (b) amended 34533
1616.1—1616.6 (Subpart A) Authority citation revised 34536
Corrected 61021
1616.2 Introductory text, (m) introductory text, (1) and (3) revised 2841
(m)(10) and (11) added; eff. 6–28–00 34536
(m)(10)(i), (ii) and (11) amended; eff. 6–28–00 48705
1616.5 Footnotes 2 through 6 redesignated as footnotes 3 through 7; eff. 6–28–00 34538
Footnotes 3 through 7 correctly redesignated as Footnotes 2 through 6 61021
1616.65 (d) introductory text revised 2833
1700.14 (a)(29) added; eff. 6–19–00 32803

Proposed Rules:

0—999 (Ch. I) 3668, 14156
4 57825
23 ....30448, 37051
241 ....13368, 18081
256 ....13369, 18081
259 19729
308 61
310 66124
312 ....22750, 34595, 40525
432 ....38610, 51087
436 57294
453 ....24250, 35965, 56717
460 48024
1000—1799 (Ch. II) 38387
1212 42302
1213 ....3456, 10245, 14158, 37051
1500 ....3456, 10245, 14158, 37051
1513 ....3456, 10245, 14158, 37051
1615 ....2867, 10963, 13126, 34597
1616 ....2867, 10963, 13126, 34597
1630 13132
1631 13132
1632 13137

CHANGES APRIL 1, 1999 THROUGH DECEMBER 30, 1999

TITLE 17—COMMODITY AND SECURITIES EXCHANGES

Chapter I—Commodity Futures Trading Commission (Parts 1—199)

1 Fee schedules 19711
1.31 (b), (c) and (d) revised 28742
(b)(4) stayed; eff. 7–7–99 through 9–27–99 36569
1.61 Removed 24046
3 Advisory 39912
3.13 Revised 68016
3.14 Removed 68017
5 Fee schedules 19711, 30384
Authority citation revised 66380
5.3 Added 66380
5 Appendix A revised 29217
Appendix E added 29224
9 Order 39913
Advisory 39915
Technical correction 43254
9.9 (b)(1) introductory text, (3) and (4) revised 46270
10.1 (d) revised 30903
10.68 (a)(2) amended 30903
10.92 (b)(1) revised 30903
10.101 (a)(5)(iii) revised 30903
10.102 (e)(1) amended 30903
10.106 (b)(3) amended 30903
10.109 Introductory text, (a)(2)(ii) and (b) revised; (d) removed 43071
10 Appendix A amended 30903
12.408 Introductory text and (b) revised 43071
17.00 (b)(1) introductory text revised; (b)(1) designation, (2) and (c) removed; (b)(1)(i) and (ii) redesignated as (b)(1) and (2); (b)(3) added 24046
18.01 Revised 24046
30 Technical correction 30103
30.5 Introductory text and (e) added; (a) revised 28914
30.6 (b) revised 28914
30 Appendix C amended 50251
31 Fee schedules 19711
32.13 Revised 68017
60.41c Corrected; CFR correction 24049
150.1 (d) introductory text, (2), (e)(2) and (5) revised 24046
150.2 Revised 24047
150.4 Revised 24047
150.5 Added 24048
171.50 Heading, (a)(1) introductory text, (c) and (d) revised 46271

Chapter II—Securities and Exchange Commission (Parts 200—399)

200.30–1 (e)(16) added 61400
200.30–3 (a)(67) added 42595
(a)(68) added 61400
(a)(6) amended 61442
200.30–5 (e)(2) revised 34540
202.3 (b)(2) revised 19451
210 Technical correction 61962
210.3–19 Removed; eff. 9–30–00 53908
210.3–20 (d) amended; eff. 9–30–00 53908
210.3–01 (h) amended; eff. 9–30–00 53908
210.3–02 (d) amended; eff. 9–30–00 53908
210.3–12 (f) amended; eff. 9–30–00 53909
210.10–01 (d) revised 73401
211 Staff accounting bulletin 45150, 67154, 68936
228 Technical correction 61962
228.305 Added 73401
228.306 Added 73401
228.310 Note 2 amended; eff. 9–30–00 53909
(b) introductory text revised 73401
229 Technical correction 61962
229.10 (a)(2) revised 61443
229.302 (a)(5) revised 73402
229.306 Added 73402
229.402 (a)(1)(ii) amended; eff. 9–30–00 53909
229.404 Amended; eff. 9–30–00 53909
229.512 (a)(4) amended; eff. 9–30–00 53909
229.601 (b)(10)(iii)(B)(*5*) amended; eff. 9–30–00 53909
229.1000—229.1016 (Subpart 229.1000) Added 61443
230 Authority citation revised 61449
Technical correction 61962
230.135 Revised 61449
230.144 (a)(3)(iv) and (v) amended; (a)(3)(vi) and (vii) added 61400
230.145 (b) revised 61449
230.154 Added 62545
230.162 Added 61450
230.165 Added 61450

CHANGES APRIL 1, 1999 THROUGH DECEMBER 30, 1999

TITLE 17 Chapter II—Con.

230.166 Added 61450
230.175 (b)(2)(i) and (c)(3) amended; eff. 9–30–00 53909
230.405 Amended; eff. 9–30–00 53909
230.425 Added 61450
230.432 Revised 61451
230.434 (c)(3)(i) revised; (c)(3)(ii) amended; eff. 9–30–00 53909
230.463 (a) amended; eff. 9–30–00 53910
230.485 (f)(1) designation and (2) removed 27894
230.486 (f)(1) designation and (2) removed 27894
230.487 (d)(1) designation and (2) removed 27894
230.495 (e)(1) designation and (2) removed 27894
230.497 (k)(2)(ii) amended 27894
230.701 (c) introductory text, (d)(2)(ii) and (iii) amended 61498
230.800—230.802 Undesignated center heading and sections added 61400
232.10 (b) revised 27894
232.11 Amended 27894
232.13 (d) amended 61451
232.101 (a)(1)(iv) and (c)(11) amended 19471
(a)(1)(iii) note revised; (b)(7) removed 27894
232.102 (e) revised 27894
232.104 Added 27895
232.105 Added 27895
232.106 Added 27895
232.301 Revised 27898, 56431
232.302 (a) revised 27895
232.303 (a)(3) revised 27895
232.304 Heading, (a) and (b) revised; (c) amended 27895
232.305 Existing text designated as (a); (b) added 27896
232.306 (b) revised 27896
232.307 Existing text designated as (a); (b) added 27896
232.310 Revised 27896
239 Technical correction 61962
239.14 Form N–2 amended 27897, 46837
239.15 Form N–1 amended 27897
239.15A Form N–1A amended 27897, 45836
239.16 Form S–6 amended 27896
239.17a Form N–3 amended 27897, 45837
239.17b Form N–4 amended 27897
239.18 Form S amended; eff. 9–30–00 53910
239.24 Form N–5 amended 27897, 46837, 46838
239.25 Form S–4 amended 61451
239.31 Form F–1 amended; eff. 9–30–00 53910
239.32 Form F–2 amended; eff. 9–30–00 53910
239.33 Form F–3 amended; eff. 9–30–00 53910
239.34 Form F–4 amended; eff. 9–30–00 53911
Form F–4 amended 61451
239.36 Form F–6 amended; eff. 9–30–00 53912
239.42 Heading revised; (e) and (f) amended; (g) added 61402
Form F–X amended 61403
239.63 Form ID amended 56432
239.800 Added 61403
240 Technical correction 61962
240.3a12–8 (a)(1)(xviii) and (xix) amended; (a)(1)(xx) added 29553
Corrected 31493
240.3b–4 Heading and (c) revised; eff. 9–30–00 53912
240.3b–6 (b)(2)(i) and (c)(3) amended; eff. 9–30–00 53912
240.10b–13 Removed 61452
240.10b–18 (a)(15) and (d) added; (c) revised 52433
240.13a–10 (g)(4) amended; eff. 9–30–00 53912
240.13e–1 Revised 61452
240.13e–3 (g)(6) added 61403
(d), (e) and (f) heading revised; (g)(5) amended 61452
240.13e–4 (h)(7) amended; (h)(8) redesignated as (h)(9); (h)(8) and (i) added 61403
Heading, (a)(4), (c), (d) and (e) revised; (b) redesignated as (j); (a) introductory text, (3), (f)(12), (g) introductory text and new (j)(2)(i) and (ii) amended; new (b) added 61453
240.13e–100 Revised 61454
240.13e–101 Removed 61456
240.14a–3 (e)(1) and (2) introductory text revised 62546
240.14a–4 (f) amended 61456
240.14a–6 (b), (c), (e)(2) and (j) revised; (b) note removed; (o) added 61456
240.14a–11 Removed 61456
240.14a–12 Revised 61456
240.14a–101 Amended 27896, 61457, 73402

CHANGES APRIL 1, 1999 THROUGH DECEMBER 30, 1999

240.14c–3 (c) added 62547
240.14c–5 (b) and (d)(2) revised 61459
240.14c–7 Note 2 removed; Note 3 and Note 4 redesignated as Note 2 and Note 3 62547
240.14d–1 (c) through (f) redesignated as (e) through (h); new (f) amended; (c) and (d) added 61404
(g)(1) through (7) redesignated as (g)(2), (7), (5), (1), (9), (3) and (6); (b) introductory text and new (g)(1) amended; new (g)(4) and (8) added 61459
240.14d–2 Revised 61459
240.14d–3 (a)(1), (2), (ii), (3) introductory text and (c) amended; (b) revised 61460
240.14d–4 (b) and (c) redesignated as (c) and (d)(1); heading, (a) introductory text, (3) and new (d) heading revised; introductory text, (a) instruction, new (b) and (d)(2) added; new (d)(1) amended 61460
240.14d–5 (c)(1) revised 61460
240.14d–6 Revised 61460
240.14d–7 (a) redesignated as (a)(1); (a)(2) added 61461
240.14d–9 (d)(2) introductory text revised; (d)(2)(iii) added 61406
(a) through (f) redesignated as (b) through (g); heading and new (b) introductory text revised; new (a) added 61461
(b)(1), (2)(i), (3)(i), (c)(2), (d), (e)(1) introductory text, (2)(i) and (f)(4) amended 61462
240.14d–11 Added 61462
240.14d–100 Revised 61462
240.14d–101 Revised 61464
240.14e–1—240.14e–8 Note added 61465
240.14e–1 (c) revised 61465
240.14e–2 (d) added 61406
240.14e–5 Added 61465
240.14e–8 Added 61466
240.15b1–1 (c) revised 25147
240.15b3–1 (c) revised 25147
(b) removed; (c) redesignated as (b); new (c) added 37593
(c)(4) added 42595
240.15b6–1 Revised 25147
(e) added 42595
240.15b7–3T Added 42028
240.15Ba2–2 (d) revised 25148
(e) added 37594
(e)(4) added 42596
240.15Bc3–1 Revised 25148
(e) added 42596
240.15Ca1–1 (c) revised 25148
240.15Cc1–1 Revised 25148
240.15Ca2–1 (b) removed; (c) redesignated as (b); new (c) added 37594
(c)(4) added 42596
240.15Cc1–1 (d) added 42596
240.15d–10 (g)(4) amended; eff. 9–30–00 53912
240.17a–5 (g)(2) and (3) correctly added; CFR correction 39918
240.17a–9T Added 42029
240.17Ad–21T Added 42029
249 Technical correction 61962
249.220f Form 20–F amended; eff. 9–30–00 53912
249.446 Form ID amended 56432
249.480 Added 61406
249.501a Form BDW revised 25149
Existing text designated as (a); (b) added 42596
249 Appendix B—Form BD revised 37594
259.602 Form ID amended 56432
260 Technical correction 61962
260.0–11 (b)(2) and (c)(3) amended; eff. 9–30–00 53925
260.4d–10 Added 61406
269.7 Form ID amended 56432
270 Compliance date extension 24488
Authority citation amended 46834
270.8b–23 (a) revised 27896
270.8b–32 (c) revised 27896
270.8f–1 Revised 19471
270.15a–4 Revised 68023
270.17j–1 Revised 46834
270.30d–1 (f) added 62547
270.30d–2 Revised 62547
271 Interpretive releases 59877
274.5 Form N–5 amended 27897, 46837, 46838
274.11 Form N–1 amended 27897
274.11a–1 Form N–2 amended 27897, 46837
274.11b Form N–3 amended 27897, 46837
274.11c Form N–4 amended 27897
274.11A Form N–1A amended 27897, 46836
274.12 Form N–8B–2 amended 46838
274.101 Form N–SAR amended 27896
274.218 Revised 19471
274.402 Form ID amended 56432

CHANGES APRIL 1, 1999 THROUGH DECEMBER 30, 1999

TITLE 17 Chapter II—Con.

275.203A–6 Added; eff. 5–3–99 15683
275.204–2 (a)(12)(i) and (13)(i) revised; (a)(12)(ii), (iii), (13)(ii) and (iii) redesignated as (a)(12)(iii), (iv), (13)(iii) and (iv); new (a)(12)(iii)(B), (13)(iii)(B) and (C) redesignated as (a)(12)(iii)(C), (13)(iii)(C) and (D); new (a)(12)(ii), (iii)(B), (13)(ii) and (iii)(B) added 46838
279.1 Form ADV amended; eff. 12–31–99 15683

Proposed Rules:

1 ..... 17439, 22588, 32829, 38159, 47151, 59694, 66428, 66432, 72587
3 47452
4 ..... 41843, 68304
5 ..... 19730, 40528, 66432
30 ..... 22588, 32829, 46613, 46618
31 66432
32 47452
34 65669
35 65669
146 52695
200 19732
210 55648
228 55648
229 55648
230 ..... 18481, 62548, 72590
239 59826
240 ..... 18393, 18481, 25153, 29608, 41056, 55648, 57996, 59826, 62548, 69975, 70613, 72590
243 72590
249 ..... 25153, 72590
250 71341
270 ..... 18481, 24489, 52476, 59826
274 59826
275 ..... 43556, 61226
279 61226

TITLE 18—CONSERVATION OF POWER AND WATER RESOURCES

Chapter I—Federal Energy Regulatory Commission, Department of Energy (Parts 1—399)

1b Authority citation revised 17097
1b.1 (d) added 17097
1b.21 Added 17097
2.1 (a)(1)(viii)(A) through (I) removed 26603
2.55 (a) and (b)(1)(ii) revised; (b)(4)(i) and (d) removed; (b)(4)(ii) redesignated as (b)(4) 26603
(a)(2) introductory text and (ii) revised 54535
2.69 Removed 26603
2.102 Removed 26603
2 Appendix A added 26603
3.4 Removed 44404
11 Appendix A revised 62572
35.8 Revised 72537
37.5 (c) redesignated as (f); new (c), (d) and (e) added 34124
37.6 Heading, (a) introductory text, (4), (5) and (e)(3)(ii) revised; (a)(6) added 34124
37.8 Added 34124
141 FERC Form No. 1 instructions 72537
153.3 Added 57390
153.8 (a)(7) revised 26604
153.12 Added 51220
153.21 (b) revised 26604
157.1 Added 51220
157.6 (a) and (b) heading revised; (b)(6) added; (b)(7) amended 26604
(a)(2) through (5) redesignated as (a)(3) through (6); new (a)(2) added; (b)(8) revised 54535
(d) added 57390
157.8 Revised 26605, 54536
157.9 Amended 26605
157.10 Revised 26605, 54536
157.14 (a) amended; (a)(6–a) and (14)(i) through (iv) revised; (a)(6–b), (6–c), (6–d), (12) and (14)(vii) through (xiii) removed 26605
157.16 (c)(1) revised 26605
157.17 (a) and (b) amended 26606
157.18 Introductory text, (f)(2) and (3) amended 26606
157.20 (c) introductory text and (d) introductory text amended; (c)(2), (d)(1) and (f) removed; (c)(3), (4), (d)(2), (3) and (g) redesignated as (c)(2), (3), (d)(1), (2) and (f); (b) and new (d)(2) revised 26606
157.21 Removed 26606
157.22 Added 51221

CHANGES APRIL 1, 1999 THROUGH DECEMBER 30, 1999

157.102 (a)(1) amended; (b)(1)(v) revised 26606
157.103 (j) amended 26606
(i) amended 54536
(k) added 57391
157.201 (a) amended 26606
157.202 (b)(2)(i), (ii)(A), (B), (D), (E), (4) through (7), (10) and (12) revised; (b)(13), (14) removed; (b)(2)(i)(F) added 26606
(b)(2)(ii)(G) correctly removed; first (b)(2)(ii)(F) correctly redesignated as (b)(2)(ii)(G) 37037
(b)(2)(i) amended; (b)(2)(ii)(D) and (12) revised 54536
(b)(6)(ii) and (11)(i) revised 57391
157.203 (b) and (c) amended 26607
(d) added 57391
157.204 (d)(2), (4), (5) and (e) removed; (d)(3) redesignated as (d)(2) 26607
157.205 (c) removed; (d) through (i) redesignated as (c) through (h); (a) introductory text, (b) introductory text and new (c) revised; (a)(2), (b)(5), (6) and new (d), (e)(2), (f) and (g) amended 26607
157.206 (b), (c), (e) and (h) removed; (d), (f) and (g) redesignated as (b), (c) and (d); new (b) introductory text added; new (b)(1), (5) and (6) revised; new (b)(3)(i), (ii) and (iii) amended 26607
(c) amended; (d) revised 54536
(b)(2)(xii) and (3)(iv) added 57392
157.207 (b) and (c) revised; (f) removed; (g) and (h) redesignated as (f) and (g) 26607
157.208 Heading, (e) introductory text, (2) and (f)(2) revised; (c)(6), (8) and (4) through (7) removed; (c)(7), (9), (10), (11), (e)(8) and (9) redesignated as (c)(6), (7), (8), (9), (e)(4) and (5); (a), (b), new (c)(9), (d) and (g) amended 26608
(f)(2) amended 54536
157.209 Added 26608
157.210 Removed 26608
157.211 (a), (b)(1) through (5), (c)(1), (2) and (3) revised; (c)(4) added; (d) removed 26608
157.212 Removed 26609
157.213 Removed 26609
157.215 (a) introductory text and (b)(1)(iii) revised 26609
157.216 (a) introductory text amended; (a)(1), (2), (b), (c)(1), (3), (d)(1), (2) and (4) revised; (c)(5) and (d)(5) added 26609
(a)(2) revised 54536
157.217 (a) and (b)(2) revised 26609
(a)(4) added 54537
157.218 (a) revised 26609
157.201—157.218 (Subpart F) Appendix I amended 26609
Appendix II revised 26610
Appendixes I and II amended 54537
284.10 (b)(1)(i) through (v) revised 17278
284.11 (a) and (c)(2) amended 54537
284.221 (d)(1), (f)(3) and (h)(3) amended; (d)(3) removed; (f)(4) revised 26610
284.262 Revised 26610
284.288 Removed 26611
341.0 (a)(7) revised 44404
341.2 (c)(1) revised 44404
341.6 (d)(3) revised 44404
342.3 (b) and (d)(3) revised 44404
343.2 (c) revised 17097
(c)(4) revised 44405
343.4 (a) revised 17097
346.2 (c)(7) revised 44405
357.3 Revised 44405
362 (Subchapter S) Removed 44405
375.303 Revised 73404
375.307 (a)(2), (8), (9), (17), (18), (b)(4), (5), (c), (e)(3) and (7) removed; (a)(3), (4), (5), (6), (7), (10), (11), (12), (14), (15), (16), (d), (e)(4), (5) and (6) redesignated as (a)(2) through (9), (11), (12), (13), (c), (e)(3), (4) and (5); (e), (f) and (g) redesignated as (d), (e) and (f); (a)(1) and new (2), (3), (4) and (e)(3) revised; new (a)(10) added 26611
(h) added 51222
Revised 73404
375.308 Removed; new 375.308 redesignated from 375.314; heading and introductory text revised; (v) through (z) added 73406
375.310 Removed; new 375.310 redesignated from 375.311 73407

CHANGES APRIL 1, 1999 THROUGH DECEMBER 30, 1999

TITLE 18 Chapter I—Con.

375.311 Redesignated as 375.310; new 375.311 redesignated from 375.312 73407
375.312 Redesignated as 375.311; new 375.312 redesignated from 375.313 and revised....73407
375.313 Redesignated as 375.312....73407
375.314 Redesignated as 375.308....73406
376 Authority citation revised....73407
376.105 (b)(2) revised....73407
376.204 (b)(2) revised....73407
376.206 Revised....73408
376.207 Revised....73408
380 Authority citation revised....54537
380.3 (c)(2) amended....26611
380.4 (a)(28) amended....26611
(a)(31) through (36) added....57392
380.8 Amended....54537
380.9 (b) amended....54537
380.12 Added....26611
(f)(2) heading added; (f)(2) introductory text amended; (k)(4)(ii) revised....54537
(c)(5) and (10) revised; (e)(6) and (7) redesignated as (e)(7) and (8); new (e)(6) added....57392
380.13 Added....26617
380.14 Added....26618
380.15 Added....26619
380 Appendix A revised....26619
Appendix A amended....54537, 57392
381.302 (a) amended....44653
381.303 (a) amended....44653
381.304 (a) amended....44653
381.305 (a) amended....44653
381.403 Amended....44653
381.505 (a) amended....44653
381.801 Amended....44653
Corrected....47107
385.101 (b)(3) and (4)(i) removed; (b)(4)(ii) redesignated as (b)(4)....44405
(b)(4)(ii) removed; (b)(4)(i) redesignated as (b)(4)....51234
385.102 (a) and (e)(2) revised....44405
385.206 (b) and (c) redesignated as (f) and (j); new (b), new (c), (d), (e), (g), (h) and (i) added; new (f) revised....17097
(g)(2) removed; (g)(1) introductory text, (i), (ii) and (g)(1)(iii) redesignated as (g) introductory text, (1), (2) and (3); (b)(7), (8), (9)(i), (c), (e)(3), new (g)(1) and (h)(1) revised....43608
385.208 Removed....44405
385.213 (c)(4) and (5) added....17099
(c)(4), (5)(ii), (iii) and (d)(2) introductory text revised....43608
385.218 Added....17099
385.502 (a)(1) and (2) revised; (a)(3) removed....44405
385.604 (d)(2) revised; (d)(3) and (g) removed; (d)(4), (5) and (6) redesignated as (d)(3), (4) and (5)....17099
385.605 (a)(4) and (e)(2) revised; (f) removed....17099
385.606 (d) redesignated as (d)(1); (d)(2) and (l) added....17099
385.915 Revised....51234
385.1012 Revised....51234
385.1403 Removed; new 385.1403 redesignated from 385.1404....44405
385.1404 Redesignated as 385.1403; new 385.1404 redesignated from 385.1415....44405
Correctly removed....56172
385.1405 Removed....44405
Reinstated....51234
385.1406 Removed....44405
385.1407 Removed....44405
385.1408 Removed....44405
385.1409 Removed....44405
385.1410 Removed....44405
385.1411 Removed....44405
385.1412 Removed....44405
385.1413 Removed....44405
385.1414 Removed....44405
385.1415 Redesignated as 385.1404....44405
Removed....51234
385.1902 (a) revised; (b) removed; (c) redesignated as (b)....44405
385.2001 (b)(3) revised....26621
(a)(1)(ii) and (b)(3) correctly revised....37037
(a)(1)(i) amended....54537
385.2010 (f) revised....31496
(i) added....62582
385.2201—385.2202 (Subpart V) Heading revised....51234
385.2201 Revised....51234
385.2202 Heading revised....51236

Chapter III—Delaware River Basin Commission (Parts 400—499)

430.13 (i)(3) revised....35566

Proposed Rules:

2....27717

CHANGES APRIL 1, 1999 THROUGH DECEMBER 30, 1999

35.....31390, 40533, 51933, 60390
101.....42304
141.....60140
153.....27717
157.....27717
281.....56982
330.....37718
357.....42623, 45931
380.....27717
385...29614, 33034, 37718, 42307, 53959, 60140
1317.....58568

TITLE 19—CUSTOMS DUTIES

Chapter I—United States Customs Service, Department of the Treasury (Parts 1—199)

4.9 (f) amended.....43265
4.12 (a)(5) amended.....43265
4.61 (b)(3) amended.....43265
4.76 Added.....40986
4.82 (a) amended.....43265
4 Footnotes 112 and 113 removed.....43265
10.41 (d) amended.....61205
10.41b (b)(1), (2)(iv) and (4) amended.....43265
10.62 (a) amended.....16347
10.62b (c)(1) introductory text and (ii)(C) revised.....16347
12.8 (b) amended.....43265
12.104g (b) table amended.....17531, 67481
12.131 Existing text designated as (a); new (a) heading and (b) added;.....48092
19.12 (d)(3), (g), (h)(1) and (3) amended.....57565
19.17 (g) amended.....57565
19.19 (b) amended.....57565
24 Authority citation amended.....42031, 56437
24.1 Heading, (a) introductory text, (3)(i), (7), (b) introductory text, (3), (d) and (e) amended; interim.....56437
24.3 (b) amended; (e) revised; interim.....56437
24.3a Heading and (b)(2) revised; (a) amended; interim.....56437
24.11 Revised; interim.....56439
24.21 (b)(9) amended.....43266
24.23 (c)(3) revised.....42031
24.24 (g) amended.....43266
24.25 (a) amended; interim.....56439
24.36 (a) introductory text, (b) and (c) amended; (a)(1), (2) and (3) added; interim.....56439
101.1 Amended.....40987
102.20 (p) amended.....43266
112.41 Amended.....43266
113.38 (c)(4) amended.....43266
113.67 (a)(1)(ii) and (b)(1)(ii) amended.....48534
118.12 Amended.....43266
122.13 Amended.....18566
122.153 Revised.....53628
122.154 (b)(2) revised.....53628
122.162 (b) amended.....43266
132 Authority citation amended.....67483
132.15 (c)(1) amended; interim.....67483
132.16 Added; interim.....67483
133.26 Amended.....43266
133.46 Amended.....43266
141.64 Amended.....43266
141.68 (b) amended.....43266
141.90 (a) removed.....43266
141.103 Amended.....43266
141.113 (b) amended.....43266
143.21 (j) amended.....43266
144.37 (h)(2)(vi) amended.....43266
148.51 (a)(1) amended.....43267
151.12 Added.....48534
151.13 Revised.....48539
151.14 Amended.....48543
151.16 Added.....43611
159 Authority citation revised.....56440
159.4 Authority citation removed.....56440
159.6 Authority citation removed; (a), (b) introductory text, (c) and (d); interim.....56440
159.7 Authority citation removed.....56440
159.21 Authority citation removed.....56440
159.22 Authority citation removed.....56440
159.44 Authority citation removed.....56440
159.46 Authority citation removed.....56440
159.55 Authority citation removed.....56440
159.57 Authority citation removed.....56440
162.65 (c) amended.....43267
162.72 (b)(1), (2) and (3)(ii) amended.....43267

CHANGES APRIL 1, 1999 THROUGH DECEMBER 30, 1999

TITLE 19 Chapter I—Con.

162.73 (a)(2)(i), (ii), (3)(i), (ii), (b)(1)(i), (ii) and (2) amended 43267
162.74 (c) amended 43267
162.79b Amended 43267
163 Appendix amended; interim 67483
173.6 Removed 43267
174 Authority citation amended 43612
174.11 (c) amended; interim 56441
174.12 (a)(2) amended; interim 56441
174.13 (a)(7), (8) and (9) amended 43267
174.21 (b) revised 43612
174.31 (a) and (b) amended; (c) added 43612
178.2 (b) table amended (OMB numbers) 16347, 16639
Table amended 40987, 43612, 48543
181.82 (b)(1)(ii) amended 43267
181.93 (b)(5)(i)(B)(4) amended 43267
192 Authority citation revised 16639, 40987
192.0 Amended 40987
192.1 Amended 16639
192.2 (a) amended; (b), (c) and (d) revised 16639
192.11—192.13 (Subpart B) Added 40987

Chapter III—International Trade Administration, Department of Commerce (Parts 300—399)

351.206 (c)(2) revised 48707
351.222 (b) and (c) revised 51240
Regulation at 64 FR 48707 eff. date corrected to 9-8-99 50553

Proposed Rules:

4 ..... 19508, 29975
12 ..... 41851, 62618
19 16868
24 62619
101 61232
111 ..... 22726, 34748
113 ..... 41851, 42872
141 ..... 41851, 49423, 62135
146 15873
159 ..... 19508, 29975
351 29818

TITLE 20—EMPLOYEES' BENEFITS

Chapter II—Railroad Retirement Board (Parts 200—399)

220.143 (b)(2), (3) and (4) revised; interim 62976
220 Appendix 3 corrected; CFR correction 36239
375 Authority citation revised 66381
375.1 (a) revised; (c) added 66381
375.2 Amended 66381
375.5 (a), (b) introductory text, (1) and (2) revised; (b)(3) amended 66381
375.6 (a), (b)(1), (2) introductory text and (c)(1) revised 66381
375.7 (a)(2), (b)(1)(ii), (vi) and (2) amended 66382
375.8 Revised 66382

Chapter III—Social Security Administration (Parts 400—499)

401.1501—404.1599 (Subpart P) Appendix 1 amended 67720
404.403 (g) added 17101
(a)(5) added; interim 57775
404.942 (g) revised 51893
404.1220 (a) revised 33016
404.1574 (b)(2), (3) and (4) revised 18570
(b)(3) table corrected 22903
404.1501—404.1599 (Subpart P) Appendix 1 amended 29788, 46128
416.200 Revised 31972
416.203 (b) revised 31972
416.211 (a)(1) revised 31972
416.262 (a) revised 31972
416.305 (a)(2) revised 31972
416.315 (c) revised 31972
416.330 Revised 31973
416.335 Revised 31973
416.420 (b)(1), (2) and (3) revised 31973
416.421 (a) and (b) amended 31973
416.501 Revised 31973
416.502 Amended 31974
416.520 (a) amended; (b)(1), (4), (c) introductory text, (1) and (d) revised 31974
416.974 (b)(2), (3) and (4) revised 18570
(b)(4) table corrected 22903
416.1160 (b)(2)(i) revised; (b)(2)(ii) and (iii) redesignated as

CHANGES APRIL 1, 1999 THROUGH DECEMBER 30, 1999

(b)(2)(iii) and (iv); new (b)(2)(ii) added 31974
416.1163 (e)(1) revised 31974
416.1165 (f) revised 31974
416.1166 (d) revised 31975
416.1245 (b)(1), (2)(v) and (5) revised 31975
416.1335 Amended 31975
416.1442 (g) revised 51893
416.1801 Amended 31975
416.1902 Amended 31975
422.112 (b) revised 33016

Chapter V—Employment and Training Administration, Department of Labor (Parts 600—699)

652.1 (a) revised; (h) amended; interim 18761
652.3 (d) revised; interim 18762
652.5 Revised; interim 18762
652.6 Removed; interim 18762
652.7 Removed; interim 18762
652.8 (j)(1) and (5) amended; interim 18762
652.200—652.216 (Subpart C) Added; interim 18762
654 (Subpart E) Authority citation revised 34965
654.403 (a)(1) and (3) amended 34965
655.100 (a)(1) amended 34966
655.101 (c) introductory text, (1), (2) and (3) amended 34966
655.106 (e) revised 34966
660 Added; interim 18693
661 Added; interim 18694
662 Added; interim 18701
663 Added; interim 18704
664 Added; interim 18713
665 Added; interim 18717
666 Added; interim 18719
667 Added; interim 18722
668 Added; interim 18736
669 Added; interim 18746
670 Added; interim 18750
671 Added; interim 18760

Proposed Rules:

219 66433
220 62996
222 68647
322 62135
325 67811
330 67811
335 67811
336 67811
375 44670
404 ....42310, 55215
416 ....42310, 55217
604 ....67972, 71346
718 ....54966, 62996
722 ....54966, 62996
725 ....54966, 62996
726 ....54966, 62996
727 ....54966, 62996

TITLE 21—FOOD AND DRUGS

Chapter I—Food and Drug Administration, Department of Health and Human Services (Parts 1—1299)

2 Effective date confirmation 26657
3 Effective date confirmation 26657
3.2 (k) revised 56447
5 Effective date confirmation 26657
5.20 (h) revised 59618
5.22 (a)(13)(viii) removed 49383
5.31 (f)(3) revised 49383
5.58 (a)(3) revised 56448
5.61 (i) added 33194
5.67 Heading and introductory text revised; (e) added 47669
(a), (b) and (c) revised 56448
5.83 (c)(1) revised 23184
5.93 (b) revised 49383
5.101 Added 59618
10 Effective date confirmation 26657
10.20 (c)(1)(iii) and (iv) amended; (c)(1)(v) removed; eff. 4–24–00 69190
10.50 (c)(19) revised 56448
12 Effective date confirmation 26657
12.22 (a)(5)(i)(*a*) and (*b*) amended; (a)(5)(i)(*c*) removed; eff. 4–24–00 69190
16 Effective date confirmation 26657
20 Effective date confirmation 26657
20.100 (c)(24) revised 56448
25 Effective date confirmation 26657
25.32 (i) and (j) corrected; CFR correction 56454
26 Meeting 57776
26.1 (c) corrected 16348
26.31—26.50 (Subpart B) Appendix B corrected 16348
50 Effective date confirmation 26657
50.3 (b)(12) revised 56448
50.23 (d) revised; interim 54188
54 Effective date confirmation 26657
56 Effective date confirmation 26657

CHANGES APRIL 1, 1999 THROUGH DECEMBER 30, 1999

TITLE 21 Chapter I—Con.

56.102 (b)(11) revised 56448
58 Effective date confirmation 26657
58.3 (e)(13) revised 56448
60 Effective date confirmation 26657
70 Effective date confirmation 26657
71 Effective date confirmation 26657
74 Effective date confirmation 39414, 57974, 62582
74.1102 (b)(1) and (c)(1) removed; (b)(2) and (c)(2) redesignated as (b) and (c) 48290
74.3045 (c)(1) introductory text revised 23186
74.3102 Added 48290
74.3602 (b)(4) redsignated as (b)(5); new (b)(4) added 32805
101 Workshop 34125
Comment period reopening 42277
101.4 (b)(23) added 50448
101.82 Added (effective date pending in part) 57732
172.831 Introductory text removed; (c) revised 43909
172.836 (c)(16) added 57976
172.883 Added 29958
(c) corrected 43072
172.886 (c)(2) revised 44122
173.25 (b)(2)(i) and (ii) added 56173
173.310 (c) table amended 29226
173.315 (a)(2) table amended; (a)(5) added 38564
173.325 (b)(1) revised 26841
(d) redesignated as (e); new (d) added 44123
(e) redesignated as (f); new (e) added 49982
175.105 (c)(5) table amended ... 29554, 45872
175.125 (b)(2) amended 48291
175.300 (b)(3)(viii)(*a*) amended 60106
176.170 (a)(5) table amended 27915
176.180 (b)(2) table amended 46130, 68631
176.300 (c) table amended 46130, 69900
177.1200 (c) table amended 57978
177.1211 Added 28098
177.1350 (a) introductory text, (1) through (6) and (b) redesignated as (a)(1) introductory text, (i) through (vi) and (b)(1); new (a)(2) and (b)(2) added 47108
177.1390 (c)(1)(i)(f) revised 46272
177.1500 (b) table amended 46272
177.1520 (c) table amended 27916
(a)(2) redesignated as (a)(2)(i); (a)(2)(ii) and (3)(vi) added; (d)(7) table amended 47108
(a)(3)(ii) revised; (c) table amended 71638
177.1585 (a) and (c)(1) revised 27178
178 Technical correction 27854
178.2010 (b) table amended 24944, 25429, 26282, 30386, 48293, 53926, 65658, 66104, 67485, 72273
(b) table corrected 46130
178.3130 (b) table amended 62585
178.3295 Table amended 26843
178.3297 (e) table amended 26842, 44406, 44407, 72275
178.3400 (c) table amended 45874
178.3570 (a)(3) table amended 47670, 71639
178.3725 Table amended 48292, 72272
178.3910 (a)(2) table amended 47110
179.21 (a)(1) revised 69191
184.1148 Added 19894
184.1150 Added 19895
184.1250 Added 28361
200 Effective date confirmation 26657
201 Effective date confirmation 26657
201.63 Regulation at 64 FR 13286 eff. date corrected to 5–16–99 18571
201.64 Regulation at 64 FR 13286 eff. date corrected to 5–16–99 18571
201.66 Regulation at 64 FR 13286 eff. date corrected to 5–16–99 18571
201.319 Regulation at 64 FR 13292 eff. date corrected to 5–16–99 18571
201 Regulation at 64 FR 13292 eff. date corrected to 5–16–99 18571
202 Effective date confirmation 26657
203 Added; eff. 12–4–00 67756
205.3 (f)(9), (10) and (h) added; eff. 12–4–00 67762
205.50 (f)(2) revised; eff. 12–4–00 67763
206 Effective date confirmation 26657
207 Effective date confirmation 26657
207.10 (f) revised 63203
207.20 (c) revised 56448
(c) amended 63203

CHANGES APRIL 1, 1999 THROUGH DECEMBER 30, 1999

207.21 (a) amended 56448
(a) amended 63203
210 Effective date confirmation 26657
211 Effective date confirmation 26657
225.1 (b)(2) revised; (c) added....63203
225.58 (b)(1) amended....63203
225.115 (b)(2) revised....63203
299 Effective date confirmation 26657
300 Effective date confirmation 26657
310 Effective date confirmation 26657
310.4 Revised....56448
310.503 (b) amended....56449
310.516 Removed; eff. 11–16–00....62112
310.545 (a)(29) and (d)(31) added; (d) introductory text revised; eff. 5–21–01 27687
310.548 Added 44658
312 Effective date confirmation 19269, 26657
312.3 (b) amended....56449
312.42 (b)(6) added; interim 54189
314 Effective date confirmation 26657
315 Added....26667
316 Effective date confirmation 26657
316.3 (b)(9) revised....56449
320 Effective date confirmation 26657
330.1 Regulation at 64 FR 13294 eff. date corrected to 5–16–99 18571
331.30 Regulation at 64 FR 13295 eff. date corrected to 5–16–99 18571
333 Effective date confirmation 26657
341.74 Regulation at 64 FR 13295 eff. date corrected to 5–16–99 18571
341.76 Regulation at 64 FR 13295 eff. date corrected to 5–16–99 18571
341.80 Regulation at 64 FR 13295 eff. date corrected to 5–16–99 18571
343.80 (a)(1) revised 49653
346.50 Regulation at 64 FR 13295 eff. date corrected to 5–16–99 18571
352 Added; eff. 5–21–01 27687
355.50 Regulation at 64 FR 13296 eff. date corrected to 5–16–99 18571
358.650 Regulation at 64 FR 13296 eff. date corrected to 5–16–99 18571
369 Effective date confirmation 26657
369.9 Regulation at 64 FR 13296 eff. date corrected to 5–16–99 18571
369.20 Regulation at 64 FR 13296 eff. date corrected to 5–16–99 18571
369.21 Regulation at 64 FR 13296 eff. date corrected to 5–16–99 18571
510 Effective date confirmation 26657
510.3 (1) removed; eff. 4–24–00 69190
510.7 (a)(1) and (2) revised 63203
510.95 Removed; eff. 4–24–00....69190
510.105 (a) and (b) amended 51241
510.301 Heading revised 63203
510.305 Revised 63203
510.600 (c)(1) table and (2) table amended....15683, 18571, 23187, 42597, 48294, 69191
514 Effective date confirmation 26657
514.1 (b)(8)(ii) and (v) revised 40756
514.2 Removed....63203
514.4 Added 40756
514.9 Removed....63203
514.105 (a) introductory text and (b) removed; (a)(1) and (2) redesignated as (a) and (b); new (a) amended....63203
514.111 (a)(5) revised....40757
(b) removed; (c) redesignated as (b) 63204
514.112 Removed....63204
514.115 (a), (b), (c) introductory text, (1), (3), (d) and (e) amended 63204
514.201 Revised....63204
515 Added....63204
520 Effective date confirmation 26657
520.48 (b) amended 42597
520.260 (b) amended....15684
520.309 (a) revised; (c) redesignated as (d); new (d)(1) and (2) revised....32181
520.446b (d)(4)(iii)(C) amended....37673
520.534 (d) heading amended 30387

CHANGES APRIL 1, 1999 THROUGH DECEMBER 30, 1999

TITLE 21 Chapter I—Con.

520.600 (i) revised 18571
520.812 (a) amended 48295
520.1263c (b) amended 66382
520.1310 Added 39919
520.1452 (d)(2) and (3) revised 66105
520.1484 Revised 31497
520.1615 Added 18573
520.1660d (a)(1), (2) and (7) amended 48544
520.1807 Added 23018
520.2184 (b) amended 15684
520.2220a (a)(2) amended 18572
520.2220b (a) removed; (b), (d) and (e) redesignated as (a), (b) and (d); new (a) and new (d)(2) revised 15684
520.2260a Heading and (a)(1) revised; (a)(4) removed 66383
520.2345d (a)(1) amended 37673
520.2613 (b) amended 68289
522 Effective date confirmation 26657
522.147 (b) amended 71640
522.690 (b) amended 15685
522.723 (c) amended 15684
522.800 (b) amended 15684
522.842 (a) and (e) removed; (b) and (d) introductory text revised; (d)(1) redesignated as (d)(1)(i); (d)(1)(ii) added 48294
522.1081 (a)(3) and (b)(3) redesignated as (a)(4) and (b)(4); (a)(2)(i), (ii), (iii) and new (b)(4)(iii) amended; new (a)(3), (5) and new (b)(3) added; (a)(4) heading, (i) and (b)(4) heading revised; (a)(4) footnote removed 48544
522.1192 (d)(2)(ii) amended 26671
522.1193 (d)(2) amended 26671
522.1660 (b) and (d)(2)(iii) amended 23187
(d)(2)(iii) revised 26670
(d)(1)(iii) amended 42831
522.1940 (d)(1)(i) and (2)(i) redesignated as (d)(1)(i)(A) and (2)(i)(A); (b), new (d)(1)(i)(A) and new (2)(i)(A) revised; (d)(1)(i)(B) and (2)(i)(B) added 48295
522.2100 (a)(1), (b)(1), (c)(1), (d)(1) and (e)(1) amended 27916
522.2476 (b) amended 42597
(b) revised; (d)(1) and (2) redesignated as (d)(1)(i) and (2)(i); (d)(1)(ii) and (2)(ii) added 48294
522.2477 (a) amended 42597
(a), (b) and (c) redesignated as (b), (c) and (d); new (d)(1)(i) redesignated as (d)(1)(i)(A); new (b) revised; (d)(1)(i)(B) added 48294
522.2478 (c) redesignated as (d); new (d)(1)(ii) revised 18573
522.2680 (d)(3)(ii) amended 46840
524 Effective date confirmation 26657
524.770 (d)(2) revised 49082
524.1660a (b) revised; (c)(1)(i) footnote, (ii) footnote, (iii) footnote, (2)(i) footnote and (2)(ii) footnote removed 42831
524.2098 Added 37401
(d)(1) and (2) amended 48707
529 Effective date confirmation 26657
529.2150 Added 71640
556.175 Added 35923
556.304 Added 48545
556.344 (b)(2)(ii) added 26671
556.366 (c) table amended 18574, 20164
(c) table amended 49384
556.430 Revised 31498
556.490 Revised 26672
556.513 Added 23019
556.597 Added 48296
556.640 Revised 26672
556.739 Revised 18574
556.750 Revised 48296
558.3 (b)(2), (3) and (4) amended 63206
558.4 Heading, (a), (b) and (c) revised 63206
(d) table amended 70576, 72027
558.15 (g)(1) and (2) amended 37673
558.76 (d)(3)(xxi) added 18574
558.78 (d)(3)(xii) revised 26844
558.95 (d)(1)(xiv) added 49083
(d)(5) introductory text revised; (d)(5)(iv) added 49384
558.128 (d)(1) table amended 23539
558.140 (a) amended 15684
558.198 Added 35923
558.258 (c)(1)(i) introductory text amended 26844
558.265 (a) amended 42597
558.311 (e)(4)(ii) added 49083
(e)(1)(xiv) table amended 49656
558.363 (d)(2)(iii) added 18574
(d)(2)(iv) added 20164
558.364 Added 70576
558.485 (a)(17) removed 15684

CHANGES APRIL 1, 1999 THROUGH DECEMBER 30, 1999

(e)(2)(i) introductory text and (A) revised; (e)(2)(i)(B) amended 53927
558.530 (d)(5)(xxv) added 18575
(d)(5)(xxvi) added 20164
558.555 (b) redesignated as (d); new (b), (c), (d)(5), (6) and (7) added; new (d) heading revised; new (d)(1) introductory text removed 48296
558.575 (a) revised; (c) redesignated as (d); (d)(7) added 26672
(d)(4)(ii)(*a*) amended 43909
558.635 (b)(2) amended 15684
(a), (c), (e)(3) and (4) removed; (b), (d), (e) and (f) redesignated as (a) through (d); new (a)(1), (2) and (d)(2)(i) amended; new (d)(4)(vii) added 48296
573 Announcement 46841
573.625 Revised 46840
600.3 (n) and (w) revised 56449
600.15 (b) revised 56449
600.21 Amended 56449
600.80 (b) and (c)(2)(i) amended; (g) and (j) revised 56449
600.81 Amended 56449
601 Authority citation revised 26668
601.1 Removed 56450
601.2 Revised 56450
601.3 Removed 56450
601.4 (a) revised; (b) amended 56450
601.5 Revised 56451
601.6 Revised 56451
601.9 Revised 56451
601.10 Removed 56451
601.20 Revised 56451
601.21 Revised 56451
601.22 Amended; heading revised 56452
601.25 (b)(3) and (f)(3) amended 56452
601.26 (e) introductory text, (f)(1), (2) and (3) amended 56452
601.28 Redesignated from 601.33 26668
601.30—601.35 (Subpart D) Revised 26668
601.33 Redesignated as 601.28 26668
601.51 Heading and (b) revised; (a) amended 56452
606.3 (c), (e), (f) and (j) revised 45370
606.100 (b) introductory text, (b)(7), (18) and (d) introductory text revised 45370
606.121 (a), (d)(2) and (e)(1)(ii) revised 45370
606.122 (f) and (n)(4) revised 45371
606.151 (b), (c) and (e) revised 45371
606.160 (b)(2)(v) revised 45371
606.170 (b) revised 45371
607.20 (b) revised 56452
607.21 Amended 56453
610.13 Introductory text revised; (a)(1) amended 56453
610.53 (d) revised 56453
610.63 Revised 56453
640.2 (b) and (d) removed; (c), (e) and (f) redesignated as (b), (c) and (d); new (b) and new (c)(2) revised 45371
640.3 (b) introductory text, (3), (c)(1), (2) and (3) revised; (e) removed 45371
640.4 (d)(1) through (4) and (h) removed; (i) redesignated as (h); (b), (d), (g) introductory text, (1), (2), (4) and (5) revised 45371
640.5 Introductory text and (c) revised 45372
640.6 (c) removed 45372
Introductory text revised 56453
640.13 (a) revised 45372
640.15 Revised 45372
640.16 (a) and (b) revised 45372
640.21 (c) revised 56453
640.22 (a) revised 45372
(c) revised 56453
640.23 (a) revised 45372
640.24 (b) revised 45372
640.31 (c) removed 45372
640.32 (a) amended 45372
640.34 (a) through (d), (e)(1), (2), (3) and (g)(2) revised 45372
640.51 (c) removed 45373
640.52 (a) revised 45373
640.54 (a)(2) revised 45373
640.56 (c) introductory text revised 45373
640.62 Revised 45373
640.63 (c)(3), (5), (11), (12) and (13) revised 45373
640.64 (c) introductory text amended 56453
640.65 (b)(4) and (5) revised; (b)(8) added 45373
(a) amended 56453
640.69 (d) revised 45374
640.71 (a) introductory text revised 45374

CHANGES APRIL 1, 1999 THROUGH DECEMBER 30, 1999

TITLE 21 Chapter I—Con.

(a) introductory text, (b) introductory text and (1) revised 56453
640.72 (a)(1) revised 45374
640.74 (a) revised; (b)(2) amended 56453
640.80 (a) amended; (b) revised 26286
640.81 (c) and (e) amended; (f) revised 26286
640.82 (a) heading, (c) heading, (d) and (e) revised 26286
640.84 (a) introductory text and (b) removed; (a)(1) through (4) redesignated as (a) through (d); introductory text, new (a) and new (d) revised 26286
640.90 (a) amended; (b) revised 26286
640.91 (b)(2) and (f) revised; (c) and (e) amended 26286
640.92 (a) heading, (c) heading, (d) and (e) revised 26286
640.94 (a) revised 26286
640.100 (a) amended; (b) and (c) revised 26287
640.101 (b) amended; (e)(3), (4) and (f) removed 26287
640.102 (e) amended 26287
640.103 (b) revised 26287
640.104 (b)(2), (3), (c)(1) and (2) revised 26287
660.21 (a)(3) and (d) revised 56454
660.30 (b) revised 56454
660.33 Amended 56454
700.35 Added; eff. 5–21–01 27693
701.3 Regulation at 64 FR 13297 eff. date corrected to 5–16–99 18571
740.19 Added; eff. 5–22–00 27693
800 Effective date confirmation 26657
801 Effective date confirmation 26657
801.420 (c)(4) amended 59620
805 Removed 66106
807 Effective date confirmation 26657
809 Effective date confirmation 26657
812 Effective date confirmation 26657
860 Effective date confirmation 26657
874.5350 (c) revised 18329
874.5370 (c) revised 18370
876.1735 Added 51444
878.3530 (c) revised 45161
Regulation at 64 FR 45161 eff. date corrected to 8–19–99 46010
878.4014 Added 53929
878.4018 Added 53929
878.4020 Added 53929
878.4022 Added 53929
882.5860 (c) revised 18329
884.6190 (a) amended; (b) revised 62977
890.5275 (c) revised 18331
890.5300 (c) revised 18331
890.5860 (c) revised 18331
900.2 (yy) added 32407
Regulation at 64 FR 32407 eff. date delayed to 1–28–00 53195
900.4 (a)(4) amended; (c)(3)(ii), (5) introductory text, (i), (ii) and (6)(ii) revised 32407
Regulation at 64 FR 32407 eff. date delayed to 1–28–00 53195
900.12 (b)(5) and (e)(5)(vii)(A) revised 18333
(c)(2) and (f)(3) revised; (j)(2) amended 32408
Regulation at 64 FR 32408 eff. date delayed to 1–28–00 53195
1020.30 (b) amended 35927
1020.31 (a)(2)(i), (f)(3) and (m) revised 35927

Chapter II—Drug Enforcement Administration, Department of Justice (Parts 1300—1399)

1308 Technical correction 39560, 42432
1308.12 (f)(1) removed; (f)(2) redesignated as (f)(1) 35930
1308.13 (g) added 35930
(c)(5) through (11) redesignated as (c)(6) through (12); new (c)(5) added 37675
1308.14 (c)(48) redesignated as (c)(49); new (c)(48) added 49983
1309.29 Regulation at 62 FR 53960 confirmed 40516
1310.09 Regulation at 62 FR 53960 confirmed 40516
1312 Technical correction 42432
1312.30 (a) added 35930

Chapter III—Office of National Drug Control Policy (Parts 1400—1499)

1401 Revised 69001

CHANGES APRIL 1, 1999 THROUGH DECEMBER 30, 1999

Proposed Rules:

1 ....15944, 32442
2....47719
5 ....34608, 53281
10....66822, 69209
12 69209
16....36492, 36516
20 60143
25 53281
101....15948, 17295, 36492, 36516, 36824, 42315, 45932, 46626, 50783, 62746
111 ....32830, 48336
115....36492, 36516, 46626
120....65669
206....34608
207 ....26330, 43114
210....52696
211....52696
212....51274
250....34608
291....39810
310 ....17985, 44671
314....34608, 42625, 42873, 53960, 67207
330....71062
333....39452
344....44671
500....53281
510....35966, 53281, 69209
514....35966, 40321, 53281
558 ....35966, 53281
600....34608, 45383, 61045
601....34608, 53960, 67207
606....45355, 45375, 61045
607 ....26330, 43114, 45340, 61045
610 ....45340, 61045
630 ....45355, 61045
640 ....26344, 45340, 45375, 61045
660 ....45340, 61045
801....41710, 58004, 59695
807....26330, 43114, 71347
820....52696
870....43114
878 ....41710, 58004
880....41710, 53294, 58004
884 ....24967, 31164
888....43114
890....43114
900....32443
1020 23811
1271 52696
1300—1399 (Ch. II)....54794
1308....17298, 17299, 24094, 25405
1309....67216, 70316
1401 51275

TITLE 22—FOREIGN RELATIONS

Chapter I—Department of State (Parts 1—199)

22 Authority citation revised 54539
22.1 Amended 54539
(c) table amended 66770
22.2 (a) revised 66770
40 Authority citation revised 55418
40.1 Introductory text, (a), (f), (g), (i) and (l) amended 55418
40.21 (a)(1) and (2) revised 55418
40.41 Regulation at 62 FR 67564 confirmed 50752
40.81 Revised 55418
41 Authority citation revised 54540
41.2 (j) revised 28916
(l)(2) amended; interim....42033
41.32 Revised 45163
41.33 Revised 45164
41.63 Redesignated from 514.44 54539
(g) heading and (1) introductory text revised; (g)(3) and (4) amended 54540
41.114 Removed 28916
42.21 (b) revised....55419
42.71 (a) revised....55419
42.72 (e)(4) amended 28916
50 Authority citation revised 19714
50.7 (d) added 19714
51 Authority citation revised 19714
51.72 (b) revised; (c) added 19714
51.80 Revised....19714
51.83 Amended 19715
51.84 Amended 19715
51.89 Revised....19715
61—67 (Subchapter G) Established....54539
61 Redesignated from Part 502; nomenclature change 54539
61.9 Amended 54539
62 Redesignated from Part 514; nomenclature change 54539
Authority citation revised 54540
62.50 (h)(1) introductory text revised 54540
63 Redesignated from Part 515; nomenclature change 54540
64 Redesignated from Part 516; nomenclature change; authority citation revised 54540
64.8 Amended 54540
65 Redesignated from Part 517; nomenclature change 54540

CHANGES APRIL 1, 1999 THROUGH DECEMBER 30, 1999

TITLE 22 Chapter I—Con.

66 Redesignated from Part 526; nomenclature change; authority citation revised 54540
66.3 (a) revised 54540
66.5 (a)(1) amended; (a)(2) revised 54540
67 Redesignated from Part 527; authority citation revised.....54541
67.2 (a) and (c) amended.....54541
67.4 (i) amended 54541
103 Added 73813
121.1 Amended 17533
121.9 (a) revised.....17533
123.4 (a) revised.....17533
123.15 (b) revised 17533
123.17 (a) revised 17534
124.13 (e) revised 17534
126.5 Revised.....17534
171 Authority citation revised.....54539
171.11 (a)(3) amended.....54539
171.20—171.26 (Subpart C) Revised 25430
171.32 (j)(1), (2) and (5) amended 18808

Chapter II—Agency for International Development (Parts 200—299)

Chapter II Heading revised.....15685
201.03 Revised 17535
201.23 (c) amended.....17535
201.31 (f) and (g) amended 17535
201.32 (b) and (c) amended.....17535
201.51 (c)(4) amended.....17535
201.52 (a)(2)(iii)(C), (4)(iii) introductory text and (B) amended.....17535
201.67 (a)(5)(ii) amended.....17535

Chapter V—Broadcasting Board of Governors (Parts 500—599)

Chapter V Heading revised.....54539
500 Removed 54539
501 Nomenclature Change 54539
502 Redesignated as Part 61.....54539
503 Nomenclature Change 54539
504 Removed 54539
505 Nomenclature Change 54539
506 Nomenclature Change.....54539
510 Nomenclature Change 54539
511 Nomenclature Change 54539
512 Nomenclature Change 54539
513 Nomenclature Change 54539
514 Policy statement.....34982
Redesignated as Part 62 54539
514.21 (f) revised.....17976
514.31 (e), (f), (h), (i) and (m) revised.....53930
514.32 Added.....17976
514.44 Redesignated as 41.63.....54539
514.45 Added; interim.....44126
514.80 (Subpart G) Removed.....17976
514.90 Regulation at 63 FR 34810 comfirmed 40286
Revised; interim.....51896
(b) removed 54539
515 Redesignated as Part 63.....54540
516 Redesignated as Part 64.....54540
517 Redesignated as Part 65.....54540
521 Nomenclature Change 54540
525 Removed 54540
526 Redesignated as Part 66.....54540
527 Redesignated as Part 67.....54541
530 Nomenclature Change 54541

Chapter VI—United States Arms Control and Disarmament Agency (Parts 600—699)

Chapter VI Removed 15686

Chapter VII—Overseas Private Investment Corporation (Parts 700—799)

Chapter VII Heading revised 32806

Proposed Rules:

22.....28946, 58004
42 58004
146.....58568
194.....53632
229.....58568
514.....17988

TITLE 23—HIGHWAYS

Chapter I—Federal Highway Administration, Department of Transportation (Parts 1—999)

130 Removed 71289
180 Added.....29750
480 Removed 71289
620.202 Revised.....71289
620.203 (j) revised 71289
630 Authority citation revised.....71289
630.106 (c)(3) amended 71289
635 Authority citation revised.....71289
635.307 (b)(3) amended 71289
645.103 (c) amended 71289

CHANGES APRIL 1, 1999 THROUGH DECEMBER 30, 1999

645.111 (c) and (d) amended 71289
645.113 (i) amended....71289
655.601 Regulation at 61 FR 29626 confirmed; (c) and (d) revised; (e) removed 33753
Regulation at 64 FR 33753 eff. date corrected to 7-16-99 38307
661 Added; interim....38573
685 Authority citation revised....48959
658.5 Amended 48959
710 Revised 71290
712 Removed 71289
713 Removed 71290

Chapter II—National Highway Traffic Safety Administration and Federal Highway Administration, Department of Transportation (Parts 1200--1299)

1200 Regulation at 62 FR 34402 confirmed 40764
1200.4 (d)(1) and (2) amended 40764
1200.10 (b) and (d) revised....40764
1200.13 (b) revised....40764
1200.22 Amended 40764
1200.33 (a) and (b) revised....40764
1205.4 Regulation at 62 FR 34404 confirmed 40764
1225 Regulation at 63 FR 46886 confirmed 35573
1225.4 (a)(1) and (5) revised; (a)(6) removed....35573
Regulation at 64 FR 35573 eff. date corrected to 8-30-99 47110
1225.6 Revised 35573
Regulation at 64 FR 35573 eff. date corrected to 8-30-99 47110

Chapter III—National Highway Traffic Safety Administration, Department of Transportation (Parts 1300—1399)

1327.3 Regulation at 62 FR 63657 confirmed 19271
1327.5 Regulation at 62 FR 63657 confirmed; (a)(1)(ii) and (c)(2) amended; (c)(3) redesignated as (c)(4); new (c)(3) added....19271
1327.6 Regulation at 62 FR 63657 confirmed 19271
(a) through (f) revised; (g) and (h) redesignated as (h) and (i); new (g) added 19272
1327.7 Added....19273

Proposed Rules:

1—199 (Ch. I).....47741, 47744, 47746, 47749
655.....33802, 71354, 71358, 73606, 73612
668....30263
777....16870
945....73674

TITLE 24—HOUSING AND URBAN DEVELOPMENT

Subtitle A—Office of the Secretary, Department of Housing and Urban Development (Parts 0—99)

5.501 Removed....25731
5.508 (b)(1), (2), (h)(2) and (3) revised 25731
5.510 (b) revised....25731
5.512 (a) revised; (b), (c) and (d) redesignated as (c), (d) and (e); new (b) added....25731
5.514 (b), (c)(1), (e)(1) and (f)(1) revised 25731
5.516 (c) introductory text revised 25732
5.518 (a), (b)(3) and (5) revised 25732
5.526 Revised....25732
5.801 (c) revised....33755
35 Authority citation revised 50201
35.1—35.5 (Subpart A) Removed; eff. 9-15-00 50201
35.1—35.19 (Subpart A) Redesignated from 35.80—35.98 (Subpart H); eff. 5-19-00 50201
35.80—35.98 (Subpart H) Redesignated as 35.1—35.19 (Subpart A); eff. 9-15-00....50201
35.100—35.175 (Subpart B) Revised; eff. in part 5-19-00....50202
35.200—35.215 (Subpart C) Revised; eff. 5-19-00 50208
35.300—35.325 (Subpart D) Revised; eff. 5-19-00 50209
35.500—35.510 (Subpart F) Revised; eff. 5-19-00 50209
35.600—35.630 (Subpart G) Revised; eff. 5-19-00 50209
35.700—35.730 (Subpart H) Added; eff. 9-15-00 50210
35.800—35.830 (Subpart I) Added; eff. 9-15-00 50211
35.900—35.940 (Subpart J) Added; eff. 9-15-00 50212

CHANGES APRIL 1, 1999 THROUGH DECEMBER 30, 1999

TITLE 24 Subtitle A—Con.

35.1000—35.1020 (Subpart K) Added; eff. 9–15–00 50214
35.1100—35.1140 (Subpart L) Added; eff. 9–15–00 50215
35.1200—35.1225 (Subpart M) Added; eff. 9–15–00 50216
35.1300—35.1355 (Subpart R) Added; eff. 9–15–00 50218
91.2 (b)(15) revised; eff. 9–15–00 50224
91.5 Amended; eff. 9–15–00 50223
91.225 (b)(7) revised; eff. 9–15–00 50224
92.206 (a)(2)(ii) revised; eff. 9–15–00 50224
92.355 Revised; eff. 9–15–00 50224
92.504 (c)(3)(iv) revised; eff. 9–15–00 50224
92.508 (a)(7)(vi) revised; eff. 9–15–00 50224

Chapter I—Office of Assistant Secretary for Equal Opportunity, Department of Housing and Urban Development (Parts 100—199)

100.304 Revised 16329
100.305 Added 16329
100.306 Added 16330
100.307 Added 16330
100.308 Added 16330
103.10 Revised; interim 18540
Regulation at 64 FR 18540 confirmed 46844
103.15 Revised; interim 18540
Regulation at 64 FR 18540 confirmed 46844
103.20 Revised; interim 18540
Regulation at 64 FR 18540 confirmed 46844
103.25 Revised; interim 18540
Regulation at 64 FR 18540 confirmed 46844
103.30 Revised; interim 18540
Regulation at 64 FR 18540 confirmed 46844
103.35 Added; interim 18540
Regulation at 64 FR 18540 confirmed 46844
103.40 Revised; interim 18540
Regulation at 64 FR 18540 confirmed 46844
103.42 Removed; interim 18540
Regulation at 64 FR 18540 confirmed 46844
103.45 Redesignated as 103.201; interim 18540
Regulation at 64 FR 18540 confirmed 46844
103.50 Redesignated as 103.202; interim 18540
Regulation at 64 FR 18540 confirmed 46844
103.55 Redesignated as 103.203; interim 18540
Regulation at 64 FR 18540 confirmed 46844
103.201 Redesignated from 103.45; interim 18540
Regulation at 64 FR 18540 confirmed 46844
103.202 Redesignated from 103.50; interim 18540
(b) revised; interim 18541
Regulations at 64 FR 18540 and 18541 confirmed 46844
103.203 Redesignated from 103.55; interim 18540
Regulation at 64 FR 18540 confirmed 46844
103.204 Added; interim 18541
Regulation at 64 FR 18541 confirmed 46844
108 Authority citation revised 44095
108.1 (e) and (f) added 44095
108.15 Amended 44095
108.20 Revised 44096
108.21 Revised 44096
108.25 (a), (b), (d) through (h) revised 44096
108.35 Amended 44096
108.40 (a) and (b) revised 44096
108.45 Amended 44097
180.670 Regulation at 64 FR 6754 confirmed 72728
180.671 Regulation at 64 FR 6754 confirmed 72728

Chapter II—Office of Assistant Secretary for Housing–Federal Housing Commissioner, Department of Housing and Urban Development (Parts 200—299)

200.200—200.206 (Subpart G) Added 72869
200.800—200.810 (Subpart O) Revised; eff. 9–15–00 50224
200.926 (a)(1) revised 56110
200.926d (c)(1)(ii), (iii) and (4)(iv) revised; (c)(4)(vii) removed 56110

CHANGES APRIL 1, 1999 THROUGH DECEMBER 30, 1999

200.1301 Correctly added; CFR correction....55828
203.10 Added....29765
(e) revised....34984
203.12 Revised....56110
203.14 Regulation at 64 FR 14574 withdrawn....19895
203.16a Revised....56111
203.18 Regulation at 64 FR 14574 withdrawn....19895
203.200 Regulation at 64 FR 14574 withdrawn....19895
203.201 Regulation at 64 FR 14574 withdrawn....19895
203.202 Regulation at 64 FR 14574 withdrawn....19895
203.203 Regulation at 64 FR 14574 withdrawn....19895
203.204 Regulation at 64 FR 14574 withdrawn....19895
203.205 Regulation at 64 FR 14574 withdrawn....19895
203.206 Regulation at 64 FR 14574 withdrawn....19895
203.207 Regulation at 64 FR 14574 withdrawn....19895
203.208 Regulation at 64 FR 14574 withdrawn....19895
203.209 Regulation at 64 FR 14574 withdrawn....19895
203.673 (a) and (c) revised; eff. 9-15-00....50225
234.1 Regulation at 64 FR 14574 withdrawn....19895
Amended....56111
248.101 Amended; interim....26639
Regulation at 64 FR 26639 eff. date delayed to 10-1-99....43613
Regulation at 64 FR 26639 confirmed....56911
248.141 (c)(3) amended; interim....26639
Regulation at 64 FR 26639 eff. date delayed to 10-1-99....43613
Regulation at 64 FR 26639 confirmed....56911
248.147 (e)(1) amended; interim....26639
Regulation at 64 FR 26639 eff. date delayed to 10-1-99....43613
Regulation at 64 FR 26639 confirmed....56911
248.165 (a) revised; (i) amended; interim....26639
Regulation at 64 FR 26639 eff. date delayed to 10-1-99....43613
Regulation at 64 FR 26639 confirmed....56911
248.173 (m)(2) revised; interim....26639
Regulation at 64 FR 26639 eff. date delayed to 10-1-99....43613
Regulation at 64 FR 26639 confirmed....56911
248.201 Amended; interim....26639
Regulation at 64 FR 26639 eff. date delayed to 10-1-99....43613
Regulation at 64 FR 26639 confirmed....56911
280.25 (e) revised; eff. 9-15-00....50225
290 Heading and authority citation revised....72412
290.1 Revised....72412
290.27 Added....72412
291.100 (g) revised; eff. 9-15-00....50225
291.430 Revised; eff. 9-15-00....50225
291.500—291.590 (Subpart F) Added; interim....36212

Chapter III—Government National Mortgage Association, Department of Housing and Urban Development (Parts 300—399)

320.5 (a) amended; (e) and (f) revised; (g) added....34106
320.13 Revised....34107

Chapter V—Office of Assistant Secretary for Community Planning and Development, Department of Housing and Urban Development (Parts 500—599)

511.10 (f)(1)(ii) revised; eff. 9-15-00....50225
511.15 Revised; eff. 9-15-00....50225
570.202 (f) revised; eff. 9-15-00....50225
570.461 Revised; eff. 9-15-00....50225
570.487 (c) revised; eff. 9-15-00....50225
570.506 (h) revised; interim....38813
Regulation at 64 FR 38813 confirmed....63681
570.608 Revised; eff. 9-15-00....50226
572.100 (d)(1) revised; eff. 9-15-00....50226
572.215 (e) revised; eff. 9-15-00....50226
572.420 (h) revised; eff. 9-15-00....50226
573.9 (c) revised; eff. 9-15-00....50226
574.635 Revised; eff. 9-15-00....50226
576.57 (c) revised; eff. 9-15-00....50226
582.305 (a) amended; eff. 9-15-00....50226
583.330 (d) revised; eff. 9-15-00....50226
585.305 (d) revised; eff. 9-15-00....50226

CHANGES APRIL 1, 1999 THROUGH DECEMBER 30, 1999

TITLE 24 Chapter V—Con.

585.502 (h) revised; eff. 9–15–00 50227

Chapter VII—Office of the Secretary, Department of Housing and Urban Development (Housing Assistance Programs and Public and Indian Housing Programs) (Parts 700—799)

761 Nomenclature change 49917
761.1 Introductory text revised 49917
761.5 Revised 49917
761.10 Amended; introductory text revised 49918
761.13—761.17 (Subpart B) Heading revised 49918
761.13 Added 49918
761.15 Revised 49918
761.17 Added 49919
761.20 Revised 49920
761.21 Added 49920
761.23 Added 49921
761.40 (f) and (g) revised 49921
(c) revised; eff. 9–15–00 50227
791 Heading revised; interim 26639
Regulation at 64 FR 26639 eff. date delayed to 10–1–99 43613
Regulation at 64 FR 26639 confirmed 56911
791.101 Revised; interim 26639
Regulation at 64 FR 26639 eff. date delayed to 10–1–99 43613
Regulation at 64 FR 26639 confirmed 56911
791.102 Amended; interim 26639
Regulation at 64 FR 26639 eff. date delayed to 10–1–99 43613
Regulation at 64 FR 26639 confirmed 56911
791.401—791.407 (Subpart C) Removed; interim 26639
Regulation at 64 FR 26639 eff. date delayed to 10–1–99 43613
Regulation at 64 FR 26639 confirmed 56911
791.401 Amended; interim 26639
Regulation at 64 FR 26639 eff. date delayed to 10–1–99 43613
Regulation at 64 FR 26639 confirmed 56911
791.402 (c)(1) designation and (2) removed; (d) revised; interim 26639
Regulation at 64 FR 26639 eff. date delayed to 10–1–99 43613
Regulation at 64 FR 26639 confirmed 56911
791.403 (a) and (b)(1)(i) revised; interim 26640
Regulation at 64 FR 26640 eff. date delayed to 10–1–99 43613
Regulation at 64 FR 26640 confirmed 56911
791.404 (c) revised; interim 26640
Regulation at 64 FR 26640 eff. date delayed to 10–1–99 43613
Regulation at 64 FR 26640 confirmed 56911
792 Heading revised; nomenclature change; interim 26640
Regulation at 64 FR 26640 eff. date delayed to 10–1–99 43613
Regulation at 64 FR 26640 confirmed 56911
792.101 Revised; interim 26640
Regulation at 64 FR 26640 eff. date delayed to 10–1–99 43613
Regulation at 64 FR 26640 confirmed 56911
792.102 (a) and (b) amended; interim 26640
Regulation at 64 FR 26640 eff. date delayed to 10–1–99 43613
Regulation at 64 FR 26640 confirmed 56911
792.103 Amended; interim 26640
Regulation at 64 FR 26640 eff. date delayed to 10–1–99 43613
Regulation at 64 FR 26640 confirmed 56911
792.202 (a)(1) and (2) amended; interim 26640
Regulation at 64 FR 26640 eff. date delayed to 10–1–99 43613
Regulation at 64 FR 26640 confirmed 56911

Chapter VIII—Office of the Assistant Secretary for Housing--Federal Housing Commissioner, Department of Housing and Urban Development (Section 8 Housing Assistance Programs and Section 202 Direct Loan Program) (Parts 800—899)

881.207 (e) revised; eff. 9–15–00 50227
882.403 (d) revised; interim 53869
882.404 (d) revised; eff. 9–15–00 50227
882.507 (b)(2)(iv) revised; eff. 9–15–00 50227

CHANGES APRIL 1, 1999 THROUGH DECEMBER 30, 1999

882.514 (d)(1)(vi) revised; eff. 9–15–00 50227
882.803 (b)(1) revised; eff. 9–15–00 50227
883.310 (b)(5) revised; eff. 9–15–00 50227
886.113 (i) revised; eff. 9–15–00....50227
886.307 (i) revised; eff. 9–15–00....50227
886.333 (b)(2)(iv) revised; eff. 9–15–00 50227
888 Fair market rent schedules 51860, 53450, 72722, 72730
Authority citation revised 56911
888.111 Revised 56911
888.113 (e) revised....56911
891.155 (g) revised; eff. 9–15–00 50227
891.325 Revised; eff. 9–15–00 50228

Chapter IX—Office of Assistant Secretary for Public and Indian Housing, Department of Housing and Urban Development (Parts 900—1099)

901.5 Amended; eff. 9–15–00....50228
902 Implementation delay 56676
903 Forum 22550
Regulation at 64 FR 8181 confirmed; revised 56862
Notice....66106
903.3 Revised 51047
903.23 (c) added 51047
906.6 (b) amended; eff. 9–15–00 50228
941.208 (b) revised; eff. 9–15–00 50228
941.606 (m) amended; eff. 9–15–00 50228
964 Authority citation revised....56879
964.3 (a) revised; (e) redesignated as (f); new (e) added....56879
964.110 Removed....56879
964.400—964.430 (Subpart E) Added 56879
965.215 (a), (b) introductory text, (1), (c) and (d) revised; eff. 9–15–00....50228
965.701 (Subpart H) Revised; eff. 9–15–00....50229
968.102 (c) amended; eff. 9–15–00 50229
968.110 (a) revised....33637
(k) revised; eff. 9–15–00....50229
968.112 (i) revised; eff. 9–15–00....50229
968.120 Revised 33637
968.205 Amended; eff. 9–15–00 50229
968.210 (e)(2)(ii) revised; eff. 9–15–00 50229
968.315 (e)(2)(i) amended; eff. 9–15–00....50229
968.435 (b) revised; eff. 9–15–00 50229
970.13 (d)(1)(i) revised; eff. 9–15–00 50229
982 Heading revised; nomenclature change; interim 26640
Regulation at 64 FR 26640 eff. date delayed to 10–1–99 43613
982.1 Heading, (a)(1), (2), (4) and (b)(2) revised; (a)(3) and (b)(1) amended; interim 26640
Regulation at 64 FR 26640 eff. date delayed to 10–1–99 43613
982.2 (a) amended; interim....26640
Regulation at 64 FR 26640 eff. date delayed to 10–1–99 43613
982.4 (a)(2), (4) and (b) amended; interim 26640
Regulation at 64 FR 26640 eff. date delayed to 10–1–99 43613
Corrected....49658
(b) amended....56887
(a)(4) revised; (b) amended....56911
982.51 (a) revised; interim 26641
Regulation at 64 FR 26641 eff. date delayed to 10–1–99 43613
982.53 (b) and (c) revised; (d) added; interim 26641
Regulation at 64 FR 26641 eff. date delayed to 10–1–99 43613
(c) revised; (d) amended....56911
982.54 (d)(1), (2), (14), (15) revised; (d)(16) removed; (d)(17) through (22) redesignated as (d)(16) through (21); interim 26641
Regulation at 64 FR 26641 eff. date delayed to 10–1–99 43613
(d)(1), (2), (14), (15), (20) and (21) correctly revised; (d)(22) and (23) correctly added 49658
(b) revised....56911
982.101 (a) and (b)(2)(i) revised; interim 26642
Regulation at 64 FR 26642 eff. date delayed to 10–1–99 43613
982.102 Redesignated as 982.103; new 982.102 added....56887
982.103 (a) revised; (c) added; interim 26642
Regulation at 64 FR 26642 eff. date delayed to 10–1–99 43613
Redesignated as 982.104; new 982.103 redesignated from 982.102 56887

CHANGES APRIL 1, 1999 THROUGH DECEMBER 30, 1999

TITLE 24 Chapter IX—Con.

982.104 Redesignated from 982.103 56887
982.151 (a)(1) and (2) amended; (b) revised; interim 26642
Regulation at 64 FR 26642 eff. date delayed to 10–1–99 43613
982.152 (a)(1), (b)(1) and (c) revised; interim 26642
Regulation at 64 FR 26642 eff. date delayed to 10–1–99 43613
982.154 Revised; interim 26642
Regulation at 64 FR 26642 eff. date delayed to 10–1–99 43613
982.155 (a) introductory text revised; interim 26642
Regulation at 64 FR 26642 eff. date delayed to 10–1–99 43613
982.157 (b)(1) revised; (c) added; interim 26642
Regulation at 64 FR 26642 eff. date delayed to 10–1–99 43613
982.158 (f)(5) revised; eff. 9–15–00 50229
982.162 (a)(3) revised; interim 26642
Regulation at 64 FR 26642 eff. date delayed to 10–1–99 43613
982.201 (a), (d)(1), (2) and (e) amended; (b) and (f)(2) revised; interim 26642
Regulation at 64 FR 26642 eff. date delayed to 10–1–99 43613
(b)(4) corrected 49658
Heading and (b)(2)(i) revised; (b)(2)(ii), (iii) and (iv) redesignated as (b)(2)(iv), (v) and (vi); new (b)(2)(ii), new (iii) and (vii) added; new (b)(2)(vi) and (4) amended 56911
982.202 (b)(1) removed; (b)(2), (3) and (4) redesignated as (b)(1), (2) and (3); new (b)(3) introductory text and (d) revised; interim 26643
Regulation at 64 FR 26643 eff. date delayed to 10–1–99 43613
982.203 (b)(1) amended; interim 26643
Regulation at 64 FR 26643 eff. date delayed to 10–1–99 43613
982.204 (b)(4) revised; (b)(5) amended; (f) added; interim 26643
Regulation at 64 FR 26643 eff. date delayed to 10–1–99 43613
982.205 (a) removed; (b) and (c) redesignated as (a) and (b); new (a)(2), (b)(1) and (3) amended; interim 26643
Regulation at 64 FR 26643 eff. date delayed to 10–1–99 43613
982.206 (b)(2) revised; (c)(1) designation and (2) removed; interim 26643
Regulation at 64 FR 26643 eff. date delayed to 10–1–99 43613
982.207 Revised; interim 26643
Regulation at 64 FR 26643 eff. date delayed to 10–1–99 43613
(a)(4) added; (b) and (d) revised 56912
982.301 (b)(1) amended; (b)(2), (5) and (6) revised; interim 26644
Regulation at 64 FR 26644 eff. date delayed to 10–1–99 43613
(b)(10) removed; (b)(11) through (16) redesignated as (b)(10) through (15); eff. 9–15–00 50229
(a)(5) added; (b)(14) revised 56912
982.302 Revised; interim 26644
Regulation at 64 FR 26644 eff. date delayed to 10–1–99 43613
982.303 Amended; heading revised; (c) amended; interim 26644
Regulation at 64 FR 26644 eff. date delayed to 10–1–99 43613
(b) revised 56913
982.305 Heading, (a)(3), (4) and (b) revised; (a) introductory text, (d) and (e) amended; (a)(5) removed; interim 26644
Regulation at 64 FR 26644 eff. date delayed to 10–1–99 43613
(b)(3) revised; eff. 9–15–00 50229
(a)(3) and (4) amended; (a)(5) added 56913
(a)(5) revised 59622
982.306 (a), (b) introductory text and (c) introductory text amended; (c)(3) revised; (c)(5) and (6) redesignated as (c)(6) and (7); new (c)(5) added; interim 26644
Regulation at 64 FR 26644 eff. date delayed to 10–1–99 43613
Heading revised; (c)(5) introductory text and (d) amended 56913
982.307 Heading and (a) revised; interim 26645
Regulation at 64 FR 26645 eff. date delayed to 10–1–99 43613

CHANGES APRIL 1, 1999 THROUGH DECEMBER 30, 1999

(a)(1) correctly revised 49658
982.308 Revised; interim.....26645
Regulation at 64 FR 26645 eff. date delayed to 10–1–99 43613
(a), (b), (d) and (f) revised; (g) added 56913
982.309 Revised; interim.....26645
Regulation at 64 FR 26645 eff. date delayed to 10–1–99 43613
982.310 (a)(1) and (d)(1)(iv) revised; (d)(2) amended; (e)(3) removed; interim.....26645
Regulation at 64 FR 26645 eff. date delayed to 10–1–99 43613
(e)(1)(i) revised 56913
982.314 (c)(2)(i) revised 56913
982.352 (b)(1) revised; interim.....26645
Regulation at 64 FR 26645 eff. date delayed to 10–1–99 43613
982.353 (b), (c)(2) and (d) revised; (f) amended; interim 26646
Regulation at 64 FR 26646 eff. date delayed to 10–1–99 43613
982.354 Removed; interim.....26646
Regulation at 64 FR 26646 eff. date delayed to 10–1–99 43613
982.355 (b), (c)(1) and (6) revised; (c)(4), (8), (d)(1) and (6) amended; interim 26646
Regulation at 64 FR 26646 eff. date delayed to 10–1–99 43613
Heading revised; (c)(9) amended; (c)(10) added 56914
982.401 (a)(4) revised; interim.....26646
Regulation at 64 FR 26646 eff. date delayed to 10–1–99 43613
(a)(4)(iii)(A) corrected 49658
(j) revised; eff. 9–15–00.....50230
982.402 (a)(3) amended; (c) revised; interim 26646
Regulation at 64 FR 26646 eff. date delayed to 10–1–99 43613
982.403 Heading and (c) introductory text revised; (a)(1) removed; (a)(2) and (3) redesignated as (a)(1) and (2); (a)(1), (b)(2) and (4) amended; interim 26647
Regulation at 64 FR 26647 eff. date delayed to 10–1–99 43613
982.405 Heading and (a) revised; (f) added; interim 26647
Regulation at 64 FR 26647 eff. date delayed to 10–1–99 43613
(f) removed 56914
982.451 (b)(5) revised; interim.....26647
Regulation at 64 FR 26647 eff. date delayed to 10–1–99 43613
(b)(5)(ii) revised 56914
982.452 (b)(1) amended; interim 26647
Regulation at 64 FR 26647 eff. date delayed to 10–1–99 43613
982.453 (a)(5) amended; interim 26647
Regulation at 64 FR 26647 eff. date delayed to 10–1–99 43613
(a)(6) added 56914
982.454 Amended; interim 26647
Regulation at 64 FR 26647 eff. date delayed to 10–1–99 43613
982.455 Revised; interim.....26647
Regulation at 64 FR 26647 eff. date delayed to 10–1–99 43613
982.456 (b) revised; interim.....26647
Regulation at 64 FR 26647 eff. date delayed to 10–1–99 43613
982.457 Removed; interim.....26647
Regulation at 64 FR 26647 eff. date delayed to 10–1–99 43613
982.501 Revised; interim.....26647
Regulation at 64 FR 26647 eff. date delayed to 10–1–99 43613
982.502 Redesignated as 982.506; new 982.502 added; interim.....26648
Regulation at 64 FR 26648 eff. date delayed to 10–1–99 43613
(c) amended; (c)(1) and (2) added 56914
982.503 Redesignated as 982.507; new 982.503 added; interim.....26648
Regulation at 64 FR 26648 eff. date delayed to 10–1–99 43613
(b)(1)(iii) correctly added, (c)(2) correctly revised 49658
(d) revised; (e) added 56914
982.504 Removed; interim.....26647
Added; interim 26649
Regulations at 64 FR 26647 and 26649 eff. date delayed to 10–1–99 43613
982.505 Removed; interim.....26647
Added; interim 26649
Regulations at 64 FR 26647 and 26649 eff. date delayed to 10–1–99 43613
(c)(2) correctly revised 49658
(b)(1) and (c)(3) amended; (c)(1) introductory text revised; (c)(4) redesignated as (c)(5); new (c)(4) added 56914
982.506 Removed; interim.....26647

CHANGES APRIL 1, 1999 THROUGH DECEMBER 30, 1999

TITLE 24 Chapter IX—Con.

Redesignated from 982.502; interim 26648
Regulations at 64 FR 26647 and 26648 eff. date delayed to 10–1–99 43613
982.507 Redesignated as 982.518; new 982.507 redesignated from 982.503; interim 26648
Regulation at 64 FR 26648 eff. date delayed to 10–1–99 43613
982.508 Removed; interim....26647
Added; interim 26649
Regulations at 64 FR 26647 and 26649 eff. date delayed to 10–1–99 43613
Heading correctly revised 49658
Revised 56914, 59622
982.509 Redesignated as 982.519; new 982.509 redesignated from 982.511; interim 26648
Heading revised; interim....26649
Regulations at 64 FR 26648 and 26649 eff. date delayed to 10–1–99 43613
982.510 Redesignated as 982.520; new 982.510 redesignated from 982.513; interim 26648
Regulation at 64 FR 26648 eff. date delayed to 10–1–99 43613
982.511 Redesignated as 982.509; interim 26648
Regulation at 64 FR 26648 eff. date delayed to 10–1–99 43613
982.512 Removed; interim....26647
Regulation at 64 FR 26647 eff. date delayed to 10–1–99 43613
982.513 Redesignated as 982.510; interim 26648
Regulation at 64 FR 26648 eff. date delayed to 10–1–99 43613
982.514 (b) amended....56914
982.515 (b) revised; (c) added 56914
982.516 (d)(2) revised; (e) amended; (f) added; interim....26649
Regulation at 64 FR 26649 eff. date delayed to 10–1–99 43613
(a)(1) revised; (g) added 56915
982.518 Redesignated from 982.507; interim 26648
Regulation at 64 FR 26648 eff. date delayed to 10–1–99 43613
982.519 Redesignated from 982.509; interim 26648
Regulation at 64 FR 26648 eff. date delayed to 10–1–99 43613
982.520 Redesignated from 982.510; interim 26648
Regulation at 64 FR 26648 eff. date delayed to 10–1–99 43613
982.521 Added; interim 26650
Regulation at 64 FR 26650 eff. date delayed to 10–1–99 43613
982.551 (b)(2) and (3) amended; interim 26650
Regulation at 64 FR 26650 eff. date delayed to 10–1–99 43613
982.552 (a)(2) amended; (b) and (c) revised; (d) and (e) removed; (f) redesignated as (d); interim 26650
Regulation at 64 FR 26650 eff. date delayed to 10–1–99 43613
(e) correctly added 49659
Heading, (c)(1)(ii), (x) and (2) revised; (b)(1) and (c)(3) removed....56915
982.554 (c)(4) amended; (c)(5) revised; interim 26650
Regulation at 64 FR 26650 eff. date delayed to 10–1–99 43613
982.555 (b)(4) amended; interim 26650
Regulation at 64 FR 26650 eff. date delayed to 10–1–99 43613
982.602 Revised; interim....26650
Regulation at 64 FR 26650 eff. date delayed to 10–1–99 43613
982.604 Revised; interim....26650
Regulation at 64 FR 26650 eff. date delayed to 10–1–99 43613
982.608 Heading and (a) revised; interim 26650
Regulation at 64 FR 26650 eff. date delayed to 10–1–99 43613
982.613 Heading and (c) revised; (b)(2) amended; interim 26651
Regulation at 64 FR 26651 eff. date delayed to 10–1–99 43613
982.617 Heading and (c) revised; (b)(2) amended; interim 26651
Regulation at 64 FR 26651 eff. date delayed to 10–1–99 43613
982.619 (b)(1) and (4) amended; interim 26651
Regulation at 64 FR 26651 eff. date delayed to 10–1–99 43613
982.623 Revised; interim....26651
Regulation at 64 FR 26651 eff. date delayed to 10–1–99 43613
(a) correctly removed; (b) and (c) correctly redesignated as

CHANGES APRIL 1, 1999 THROUGH DECEMBER 30, 1999

(a) and (b); (a)(3) correctly added; (b)(1) correctly revised 49659
(b)(1) revised 56915
983.1 (b)(2)(vii) revised; eff. 9–15–00 50230
983.5 (c) revised; eff. 9–15–00 50230
983.104 (b)(2)(iv) revised; eff. 9–15–00 50230
983.203 (d) introductory text amended; eff. 9–15–00 50230
985 Nomenclature change 67983
985.1 (a) amended; interim 40497
Regulation at 64 FR 40497 confirmed 67983
985.2 (b) amended; interim 40497
Regulation at 64 FR 40497 confirmed 67983
985.3 Introductory text and (a)(2) amended; (a)(3) introductory text, (i) introductory text (i)(B), (ii), (b)(2), (3) introductory text, (i) introductory text, (i)(B), (ii), (iii), (c)(2), (3) introductory text, (i) introductory text, (ii), (iii), (d)(2), (3), (e), (f)(2), (3), (g)(2), (3) introductory text, (i) introductory text, (ii), (h)(2) and (3) revised; interim 40497
Regulation at 64 FR 40497 confirmed; (b)(1), (3)(i)(B), (e)(1), (g)(1), (3)(i)(C), (D), (F) and (k)(2) amended; (i) revised 67983
985.103 (d) redesignated as (e); new (d) added; new (e)(3) revised; interim 40498
Regulation at 64 FR 40498 confirmed 67983
1000.40 Revised; 9–15–00 50230
1003.202 (b)(7)(iv) revised; eff. 9–15–00 50230
1003.607 Revised; eff. 9–15–00 50230
1005.111 Existing text designated as (a); (b) added; eff. 9–15–00 50230

Proposed Rules:

0—99 (Ch. I) 24546
3 58568
5 ....23460, 40262, 66530
200 ....23480, 36216, 40262, 66530
203 ....23480, 49956
234 23480
245 32782
247 40262
290 38284
761 25736
880 40262
882 40262
884 40262
888 24866
891 40262
900—999 (Ch. IX) 20232, 20234, 26923, 30450, 38853
902 33348
905 49924
906 49932
943 49940
960 ....23460, 33640, 40262
964 ....33644, 56890
966 ....23460, 40262
968 23484
972 ....40232, 40240
982 ....23488, 40262
984 23460
990 ....17301, 30451, 48572, 61561, 71698

TITLE 25—INDIANS

Chapter I—Bureau of Indian Affairs, Department of the Interior (Parts 1—299)

61 Authority citation revised 19898
61.4 (s) revised 19898
63.19 (a) corrected 66771
291 Added 17543

Chapter III—National Indian Gaming Commission (Parts 500—599)

516 Added 54542

Proposed Rules:

1—299 (Ch. I) 18585
20 ....24296, 34173
151 ....17574, 30929, 49756, 55878, 66828
500—599 (Ch. III) 22888
504 ....61234, 72296
516 38164

TITLE 26—INTERNAL REVENUE

Chapter I—Internal Revenue Service, Department of the Treasury (Parts 1—899)

1 Authority citation amended 22189, 26851, 36099, 36125, 36177, 37676,

CHANGES APRIL 1, 1999 THROUGH DECEMBER 30, 1999

TITLE 26 Chapter I—Con.

43075, 43272, 43615, 48547, 60342, 61500, 69907, 72543, 72549, 72556
1.61–8 (b) amended 26851
1.79–1 (d)(7) revised 29790
1.79–3 (d)(2) revised; (e) and (f) redesignated as (f) and (g); new (e) added 29790
1.148–4 (h)(2)(v)(A) and (B) amended 48547
1.148–11 (b)(4), (h) and (i) added 37037
1.163–5 Regulation at 62 FR 53416 eff. date delayed to 1–1–01....73408
1.163–13 (e)(2) amended....48547
1.165–12 Regulation at 62 FR 53416 eff. date delayed to 1–1–01 73408
1.170–14 (h)(4) amended 23228
1.170A–6 (c)(5) Example 2 amended....23189
(c)(5) Examples 1, 2 and 3 amended 23228
(c)(5) Examples 2 and 3 corrected 33196
1.170A–12 (b)(2), (c), (e)(2) and (3) amended 23228
1.170A–12T Added 23189
(b)(2) corrected 33195
1.171–3 (b) amended 48547
1.367(a)–3 (a) and (d)(3) Example 6 corrected 15687
(c)(8) amended 72549
1.367(b)–4 (b)(5)(i) and (ii) Example corrected 15687
1.367(e)–0 Added 43075
1.367(e)–0T Removed 43075
1.367(e)–1 Added 43076
1.367(e)–1T Removed 43075
1.367(e)–2 Added 43077
1.367(e)–2T Removed 43075
1.382–1 Amended 36177
Corrected....52650
1.382–2 (a)(1)(iv) removed; new (a)(1)(iv), (15) and (16) redesignated from 1.382–2T (f)(1)(ii), (4) and (5) 36177
(a)(1)(iii), (iv), (3)(i), (5) and (6) amended; (a)(1)(iv) added....36178
1.382–2T (e)(2)(iv) Example 2 and (h)(2)(i)(A) amended; (f)(1)(ii), (4) and (5) redesignated as 1.382–2 (a)(1)(iv), (15) and (16); (f)(1) removed; new (f)(4) and (5) added 36177
1.382–4 (b) revised....36178
1.382–5 Removed; new 1.382–5 redesignated from 1.382–5T; heading revised; (e) amended 36178
1.382–5T Redesignated as 1.382–5 36178
1.382–8 Removed; new 1.382–8 redesignated from 1.382–8T; heading revised; (b) introductory text, (1) and (2) redesignated as (b)(1) introductory text, (i) and (ii); new (b)(1) heading, (2) and (i) added; (f), (g) Examples 1, 2 and 4 and (h)(1) amended 36178
1.382–8T Redesignated as 1.382–8 36178
1.411(d)–4 Amended 38826
1.451–1 (g) added....26851
1.453–12 Added....45875
1.461–1 (a)(1) amended; (a)(2)(iii)(E) added 26851
1.461–4 (d)(3)(ii)(A) designation, heading and (B) added; (d)(7) introductory text amended 26851
1.467–0 Added 26851
1.467–1 Added 26852
1.467–2 Added 26859
1.467–3 Added 26860
1.467–4 Added 26863
1.467–5 Added 26865
1.467–7 Added 26867
1.467–8 Added 26875
1.467–9 Added 26875
1.469–1 (h)(2) amended....36099
1.597–2 (c)(5) amended 36099
1.597–4 (g)(3) amended 36099
1.642(c)–6 Heading, (d) and (f) revised; (e) redesignated as 1.642(c)–6A(e); new (e) added 23190
1.642(c)–6T Added 23190
1.642(c)–6A Undesignated center heading revised 23199
1.642(c)–6A (e) redesignated from 1.642(c)–6(e)....23190
Heading, (e) heading, (2)(ii), (3), (4) and (5) introductory text revised; (e)(1) and (5) Table S amended 23199
(e)(2)(i) amended....23228
(e)(2)(i) corrected....33196
1.643(h)–1 Added 43272
1.663(a)–1 (b)(3) Examples 1, 2, and 3 revised....72543

CHANGES APRIL 1, 1999 THROUGH DECEMBER 30, 1999

1.663(c)–1 Heading revised; (a) through (d) amended; (b)(2) removed; (b)(3) and (b)(4) redesignated as (b)(2) and (b)(3) 72543
1.663(c)–2 Revised....72543
1.663(c)–3 Heading revised; (a) amended; (f) removed 72543
1.663(c)–4 Redesignated as 1.663(c)–5 72543
Added 72544
1.663(c)–5 Redesignated from 1.663(c)–4 72543
Heading and introductory text revised; Example designated as Example 1 and amended; Examples 2 through 11 added 72544
1.663(c)–6 Added 72545
1.664–1 (a)(5)(ii)(*b*)(*1*) and (iv) introductory text amended 23228
(e)(6) introductory text amended....23229
1.664–2 (c) amended 23229
1.664–4 (a)(1) and (f) revised; (d) removed; (e) heading, (1) through (5), (6) heading, introductory text and Table U(1) redesignated as 1.664–4A(e) heading, (1) through (5), (6) heading, introductory text and Table U(1); (d) through (e)(5), new (6) heading and introductory text added 23199
1.664–4T Added 23200
1.664–4A Undesignated center heading revised 23209
1.664–4A (e) heading, (1) through (5), (6) heading, introductory text, Table U(1) redesignated from 1.664–4(e) heading, (1) through (5), (6) heading, introductory text and Table U(1)....23199
Heading, (d)(6) introductory text, (e) heading, (3), (4), (5) and (6) heading revised; (d)(4) and (e)(1) and (6) introductory text amended; (d)(6) Table D removed 23209
1.671–2 (e) revised....43274
1.671–2T Added 43274
1.672(f)–1 Added....43275
1.672(f)–2 Added....43276
1.672(f)–3 Added....43276
1.672(f)–4 Added....43278
1.672(f)–5 Added....43280
1.704–1 (b)(0) table corrected; CFR correction....67763
1.732–1 (c), (d)(1)(ii), (vi) and (4)(iii) revised; (d)(1)(v) amended; (d)(5) added 69907
1.732–2 (b) Example amended 69908
1.734–1 (e) added 69908
1.743–1 Revised....69909
1.751–1 (a)(2), (3), (c)(3) and (g) Example 1 revised; (c)(4)(x) removed; (f) amended 69915
1.754–1 (c)(1) designation, heading and (2) added 69916
1.755–1 Revised....69916
1.871–6 Regulation at 62 FR 53416 eff. date delayed to 1–1–01....73408
1.871–7 Regulation at 62 FR 53416 eff. date delayed to 1–1–01....73408
1.871–14 Regulation at 62 FR 53416 eff. date delayed to 1–1–01 73408
(h) revised; eff. 1–1–01 73409
(c)(3)(ii) Example amended; eff. 1–1–01 73412
1.904–4 (c)(1) and (2)(i)(A) amended....32181
1.904–5 (o) amended....37677
Corrected....58782
1.904–5T Removed 37677
1.904(f)–3 (a) and (b) amended 36099
1.954–1 (c)(1)(iv) removed 37677
1.954–1T Removed 37678
1.954–2T Removed 37678
1.954–9T Removed 37678
1.1017–1 (g)(2)(iv) revised; (g)(2)(v) added....69921
1.1271–0 (b) amended....48547, 60343
1.1275–2 (d) revised 60343
1.1275–2T Added 60343
1.1275–4 (a)(2)(vii) amended....48547
1.1275–7 Redesignated from 1.1275–7T; heading amended 48547
(g) removed 60343
1.1275–7T Redesignated as 1.1275–7....48547
1.1286–2 Redesignated from 1.1286–2T and amended....48547
1.1286–2T Redesignated as 1.1286–2....48547
1.1362–3 (a) amended 61205
1.1366–0 Added....71644
1.1366–1 Added....71645
1.1366–2 Revised 71646

CHANGES APRIL 1, 1999 THROUGH DECEMBER 30, 1999

TITLE 26 Chapter I—Con.

1.1366–3 Added 71648
1.1366–4 Added 71648
1.1366–5 Added 71648
1.1367–0 Amended 71648
1.1367–1 Heading, (e) introductory text, new (h) Example 1 heading and Example 4 heading revised; (f) and (g) redesignated as (g) and (h); new (h) Examples 2 and 3 redesignated as (h) Examples 3 and 4; new (f), (i), (j) and new (h) Examples 2 and 5 added; new (g) amended 71648
1.1367–3 Revised 71649
1.1368–0 Amended 71649
1.1368–1 (d)(1) and (e) revised 71650
1.1368–2 (a)(1), (3)(ii), (4) heading, introductory text and (d) heading revised; (a)(5) added 71650
1.1368–3 Examples 2 through 6 redesignated as Example 3 and Examples 6 through 9; Example 1 heading and new 3 heading revised; new Examples 2, 4, and 5 added 71650
1.1368–4 Revised 71651
1.1397E–1T (b) and (j) revised; (h) redesignated as (i); new (h) added 35573
1.1441–0 Regulation at 62 FR 53421 eff. date delayed to 1–1–01 73408
1.1441–1 Regulation at 62 FR 53424 eff. date delayed to 1–1–01 73408
(f) revised; eff. 1–1–01 73409
(b)(4)(xix), (7)(v) Examples 1 and 2, (c)(6)(ii)(B) and (e)(4)(ii)(A) amended; eff. 1–1–01 73412
1.1441–2 Regulation at 62 FR 53444 eff. date delayed to 1–1–01 73408
(b)(3)(iv) and (f) amended; eff. 1–1–01 73412
1.1441–3 Regulation at 62 FR 53446 eff. date delayed to 1–1–01 73408
(h) amended; eff. 1–1–01 73412
1.1441–4 Regulation at 62 FR 53450 eff. date delayed to 1–1–01 73408
(g) revised; eff. 1–1–01 73409
1.1441–4T Regulation at 62 FR 53452 eff. date delayed to 1–1–01 73408
1.1441–5 Regulation at 62 FR 53452 eff. date delayed to 1–1–01 73408
(g) revised; eff. 1–1–01 73410
1.1441–6 Regulation at 62 FR 53458 eff. date delayed to 1–1–01 73408
(g) revised; eff. 1–1–01 73410
1.1441–7 Regulation at 62 FR 53462 eff. date delayed to 1–1–01 73408
(g) amended; eff. 1–1–01 73412
1.1441–8 Regulation at 62 FR 53464 eff. date delayed to 1–1–01 73408
(f) revised; eff. 1–1–01 73410
1.1441–8T Regulation at 62 FR 53464 eff. date delayed to 1–1–01 73408
1.1441–9 Regulation at 62 FR 53465 eff. date delayed to 1–1–01 73408
(d) revised; eff. 1–1–01 73410
1.1442–1 Regulation at 62 FR 53466 eff. date delayed to 1–1–01 73408
1.1442–2 Regulation at 62 FR 53466 eff. date delayed to 1–1–01 73408
1.1442–3 Regulation at 62 FR 53466 eff. date delayed to 1–1–01 73408
1.1443–1 Regulation at 62 FR 53466 eff. date delayed to 1–1–01 73408
(c) revised; eff. 1–1–01 73411
1.1445–5 Regulation at 62 FR 53467 eff. date delayed to 1–1–01 73408
1.1461–1 Regulation at 62 FR 53467 eff. date delayed to 1–1–01 73408
(i) amended; eff. 1–1–01 73412
1.1461–2 Regulation at 62 FR 53470 eff. date delayed to 1–1–01 73408
(a)(4) Examples 1, 2 and 3 and (d) amended; eff. 1–1–01 73412
1.1461–3 Regulation at 62 FR 53471 eff. date delayed to 1–1–01 73408

CHANGES APRIL 1, 1999 THROUGH DECEMBER 30, 1999

1.1461–4 Regulation at 62 FR 53471 eff. date delayed to 1–1–01 73408
1.1462–1 Regulation at 62 FR 53471 eff. date delayed to 1–1–01 73408
(c) amended; eff. 1–1–01 73412
1.1463–1 Regulation at 62 FR 53471 eff. date delayed to 1–1–01 73408
(b) amended; eff. 1–1–01 73412
1.1502–1 (f)(4) revised 36101
1.1502–2 (h) amended 36099
1.1502–3T (c)(2)(iii) amended 36099
(c)(4) amended 43615
1.1502–9 (a) amended 36099
Redesignated as 1.1502–9A 43615
Added 43616
1.1502–9T Removed 43618
1.1502–11 (a)(2), (3), (4), (b)(2)(iii) Examples 1 and 2 amended 36099
1.1502–12 (b) amended 36099
1.1502–13 (c)(7)(ii) Example 10, (g)(5) Example 4 and (h)(2) Examples 1 and 2 amended 36099
1.1502–15 Added 36101
(d) Examples 3 and 4 and (g)(6) Example 1 corrected; (g)(4)(i) and (ii) correctly revised 41784
1.1502–15T Removed 36105
1.1502–20 (c)(4) Example 7 and (g)(3) Examples 1 and 2 amended 36099
1.1502–21 Added 36105
(c)(2) introductory text, (viii) Examples 1, 2 and 3 and (g)(5) Examples 4, 5 and 9 corrected 41784
1.1502–21T Removed 36114
1.1502–22 Added 36114
1.1502–22T Removed 36115
1.1502–23 Added 36115
(d)(1) corrected 41784
1.1502–23T Removed 36116
1.1502–26 (a)(1) amemded 36099
1.1502–32 (b)(5)(ii) Example 2 amended 36099
1.1502–42 (f)(4)(i)(A) amended 36100
1.1502–43 (b)(2)(iv), (v), (vi)(A), (vii) and (viii) amended 36100
1.1502–44 (b)(2) and (3) amended 36100
1.1502–47 (h)(2)(i) through (iv), (3)(iii), (4)(i), (ii), (iii), (k)(5) introductory text, (l)(3)(i), (m)(2)(ii), (3)(i), (vi)(A), (vii)(A), (ix) and (q) amended 36100
1.1502–55T (h)(4)(iii)(B)(*4*) amended 36100
1.1502–76 (b)(1)(ii)(A)(*1*) designation added; (b)(2)(v), (4) and (5) redesignated as (b)(2)(vi), (5) and (6); (b)(1)(ii)(A)(1) heading, (*2*), (2)(v), (4) and (5) Example 7 added; (b)(6)(i) revised; (b)(1)(ii)(A)(1) and (5) Example 6 amended 61205
1.1502–78 (a) amended 36100
1.1502–79 (a), (b), (c)(1), (d)(1) and (e)(1) amended 36100
1.1502–90 Added 36128
1.1502–90T Redesignated as 1.1502–90A 36127
1.1502–91 Added 36129
1.1502–91T (a)(2), (c)(3) Example, (d)(1)(iii), (6) Examples 1 and 2 and (f)(2) Example 36100
(a)(1), (3), (b) introductory text, (1), (c)(2), (3) Example, (d)(4), (5), (e)(2) Example, (f)(2) Example, (g)(1), (2)(i)(A), (B) and (j) amended 36125
Redesignated as 1.1502–91A 36127
1.1502–92 Added 36137
1.1502–92T (b)(2) Example 3 amended 36100
(a), (b)(1)(i)(A), (B), (ii) introductory text, (A), (2) Examples 1, 3, 4, (3)(iii) Examples 2 and 3, (4), (e)(1)(ii) and (2) amended 36125
Redesignated as 1.1502–92A 36127
1.1502–93 Added 36153
1.1502–93T (e) amended 36100
(a)(2) and (b)(2) amended 36125
Redesignated as 1.1502–93A 36127
1.1502–94 Added 36155
1.1502–94T (a)(1)(i) and (b)(4) Example 1 amended 36100
(a)(1)(i), (ii), (3) and (4) amended 36125
(a)(4), (5), (b)(4) Examples 1, 2 and 3, (c) and (d) amended 36126
Redesignated as 1.1502–94A 36128
1.1502–95 Added 36159

CHANGES APRIL 1, 1999 THROUGH DECEMBER 30, 1999

TITLE 26 Chapter I—Con.

1.1502–95T (b)(1)(i), (4) Example 1 and (c)(7) Example 7 amended....36101
(a)(3), (b)(1) introductory text, (2) introductory text, (4) Example 2, (c)(2) introductory text, (7) Example 1, (d)(2) Examples 1 and 3 and (e)(1) introductory text amended....36126
Redesignated as 1.1502–95A....36128
1.1502–96 Added....36170
1.1502–96T (a)(1) introductory text, (2), (5), (b)(2)(ii)(A) and (B) amended....36101
(a)(2) introductory text, (ii), (3), (5), (b)(1) introductory text, (3) and (c) amended....36126
Redesignated as 1.1502–96A....36128
1.1502–97 Added....36174
1.1502–97T Redesignated as 1.1502–97A....36128
1.1502–98 Added....36174
1.1502–98T Amended....36126
Redesignated as 1.1502–98A....36128
1.1502–99 Added....36174
1.1502–99T
(c)(2)(i) and (ii) amended....36101
(a), (b), (c)(1)(ii), (iii), (2)(i), (ii) and (d)(1) amended....36126
(d)(3) amended....36127
Redesignated as 1.1502–99A....36128
1.1502–100 (c)(2) amended....36101
1.1503–2 (d)(2)(i), (ii), (4) Example 1, (g)(2)(vii)(B)(*1*), (*2*), (G) Examples 1 and 2 and (h)(3) amended....36101
1.1502–9A Undesignated center heading added....43615
1.1502–9A Redesignated from 1.1502–9; heading revised; (a) redesignated as (a)(2); (a) heading, (1), (b)(1)(v) and (vi) added....43615
1.1502–23A (a) and (b) amended....36099
1.1502–41A (c) amended....36099, 36100
1.1502–79A Undesignated centerheading added....36127
1.1502–90A Redesignated from 1.1502–90T; amended; heading and introductory text revised....36127
1.1502–91A Redesignated from 1.1502–91T; heading revised; (h)(2) amended....36127
1.1502–92A Redesignated from 1.1502–92T; heading revised....36127
1.1502–93A Redesignated from 1.1502–93T; heading revised; (c) amended....36128
1.1502–94A Redesignated from 1.1502–94A; heading revised; (b)(4) Example 3 amended....36128
1.1502–95A Redesignated from 1.1502–95T; heading revised....36128
1.1502–96A Redesignated from 1.1502–96T; heading revised....36128
1.1502–97A Redesignated from 1.1502–97T; heading revised; 36128
1.1502–98A Redesignated from 1.1502–98T; heading revised....36128
1.1502–99A Redesignated from 1.1502–99T; heading and (a) revised; (b)(2)(ii) and (c)(2)(i) amended....36128
1.1503–2A (f)(1)(i) introductory text, (C), (2)(i) and (ii) amended....36101
1.1520–20 (g)(5) redesignated as (g)(4); (g)(1), new (4)(i)(A) and new (B) amended; new (g)(4)(ii) redesignated as (g)(4)(iii); new (g)(4)(ii) added 36127
1.6031–1 Removed....61500
1.6031(a)–1 Added; eff. in part 1–1–01....61500
1.6063–1 (c) added....61502
1.6038–2 (j)(2)(i)(C) amended; (l) added....72550
1.6038–3 Added....72550
1.6038B–1 (b)(1)(i), (3) introductory text, (c) and (g) corrected....15686
(b)(2)(i) introductory text corrected....15687
(a) amended; (b)(1)(i), (d), (e) and (g) revised....43082
Heading, (b)(2)(i)(B)(3) and (g) revised; (b)(1)(i) amended; (b)(2)(i)(A)(*4*) and (B)(*4*) added....72554
1.6038B–1T Heading and (e) revised; (g) amended....43083
1.6038B–2 (j)(1)(ii) corrected....15686
(a)(5) and (c)(4) revised; (c)(6) and (j)(1) introductory text amended; (j)(3) added....72554
1.6041–1 Regulation at 62 FR 53471 eff. date delayed to 1–1–01....73408

CHANGES APRIL 1, 1999 THROUGH DECEMBER 30, 1999

1.6041–2 (a)(1) corrected; CFR correction....55137
Regulation at 62 FR 53472 eff. date delayed to 1–1–01....73408
1.6041–3 Regulation at 62 FR 53472 eff. date delayed to 1–1–01....73408
1.6041–4 Regulation at 62 FR 53473 eff. date delayed to 1–1–01....73408
(d) amended; eff. 1–1–01....73412
1.6041–7 Regulation at 62 FR 53473 eff. date delayed to 1–1–01....73408
1.6041–8 Regulation at 62 FR 53474 eff. date delayed to 1–1–01....73408
1.6041A–1 Regulation at 62 FR 53474 eff. date delayed to 1–1–01....73408
(d)(3)(v) amended; eff. 1–1–01....73412
1.6042–2 Regulation at 62 FR 53474 eff. date delayed to 1–1–01....73408
1.6042–3 Regulation at 62 FR 53475 eff. date delayed to 1–1–01....73408
(b)(5) revised; eff. 1–1–01....73411
1.6042–4 Regulation at 62 FR 53476 eff. date delayed to 1–1–01....73408
1.6043–2 Regulation at 62 FR 53476 eff. date delayed to 1–1–01....73408
1.6044–2 Regulation at 62 FR 53476 eff. date delayed to 1–1–01....73408
1.6044–3 Regulation at 62 FR 53476 eff. date delayed to 1–1–01....73408
1.6044–5 Regulation at 62 FR 53476 eff. date delayed to 1–1–01....73408
1.6045–1 Regulation at 62 FR 53477 eff. date delayed to 1–1–01....73408
(g)(5) revised; eff. 1–1–01....73411
(d)(6)(ii)(B) amended; eff. 1–1–01....73412
1.6045–1T Regulation at 62 FR 53480 eff. date delayed to 1–1–01....73408
1.6045–2 Regulation at 62 FR 53480 eff. date delayed to 1–1–01....73408
1.6045–2T Regulation at 62 FR 53480 eff. date delayed to 1–1–01....73408
1.6046A–1 Added....72556
1.6049–4 Regulation at 62 FR 53480 eff. date delayed to 1–1–01....73408
(d)(3)(ii)(B) amended; eff. 1–1–01....73412
1.6049–5 Regulation at 62 FR 53483 eff. date delayed to 1–1–01....73408
(g) revised; eff. 1–1–01....73411
(c)(4)(v) amended; eff. 1–1–01....73412
1.6049–6 Regulation at 62 FR 53491 eff. date delayed to 1–1–01....73408
1.6049–7 Regulation at 62 FR 53491 eff. date delayed to 1–1–01....73408
1.6049–8 Regulation at 62 FR 53491 eff. date delayed to 1–1–01....73408
1.6050A–1 Regulation at 62 FR 53492 eff. date delayed to 1–1–01....73408
1.6050H–1 Regulation at 62 FR 53492 eff. date delayed to 1–1–01....73408
1.6050N–1 Regulation at 62 FR 53492 eff. date delayed to 1–1–01....73408
(e) amended; eff. 1–1–01....73412
1.6071–1 Regulation at 62 FR 53492 eff. date delayed to 1–1–01....73408
1.6091–1 Regulation at 62 FR 53493 eff. date delayed to 1–1–01....73408
1.6109–2 (a) introductory text amended; (d) added....43911
1.6109–2T Added....43911
1.6302–4 Revised....37676
1.7520 (c)(1) heading, (2) heading, introductory text and (d) revised; (b)(2) and (c)(2)(iii) amended....23210
1.7520–1 (a)(2), (3) and (c)(1) amended....23229
1.7520–1T Added....23210
(c)(2) heading and (iii) corrected....33195
7 Technical correction....15687
20 Authority citation amended....23210, 37676
20.2001–1 Revised....67769

CHANGES APRIL 1, 1999 THROUGH DECEMBER 30, 1999

TITLE 26 Chapter I—Con.

20.2013–4 (b)(2) amended; (b)(3) redesignated as (b)(4); new (b)(3) added 67764
20.2031–0 Revised 23211
20.2031–7 Heading, (c) through (d)(5), (6) heading, introductory text and (e) revised; (d)(6) Tables S and 80CNSMT transferred to 20.2031–7A 23212
20.2031–7T Added 23212
(c) table and (d)(7) table corrected 33195
20.2031–7A Undesignated center heading revised 23211
20.2031–7A Heading revised; (e) added 23211
(e)(4) Tables S and 80CNSMT transferred from 20.2031–7 and amended 23212
(e)(4) corrected 33195
20.2032–1 (f)(1) and (2)(iv) Examples 1, 2 and 3 amended 23229
20.2055–2 (f)(4) revised 23222
(f)(2)(iv) Example 3 corrected 33196
20.2055–3 Heading revised; (a) existing text, (b) and (c) redesignated as (a)(1), (a)(2) and (a)(3); new (b) added 67764
(b)(1)(ii) corrected 71022
20.2056(b)–4 (a) amended; (d) redesignated as (e); new (d) added 67765
(d)(1)(ii) and (5) Examples 5 and 7 corrected 71022
20.2056A–4 (c)(4)(ii)(B) and (d) Example 4 amended 23229
(c)(4)(ii)(B) corrected 33196
20.6302–1 Added 37676
20.7520–1 (b)(2) and (c)(2)(iii) amended; (c)(1) heading, (2) heading, introductory text and (d) revised 23222
20.7520–1T Added 23223
(c)(2) heading corrected 33195
25 Authority citation amended 23223, 37676
25.2504–1 (d) amended 67770
25.2504–2 Revised 67770
25.2511–2 (j) revised 67771
25.2512–0 Revised 23223
25.2512–5 Heading, (c), (d) and (e) revised 23224
25.2512–5T Added 23224
25.2512–5A Undesignated center heading revised 23226
25.2512–5A Heading revised; (e) added 23226
25.6302–1 Added 37676
25.7520–1 (b)(2) and (c)(2)(iii) amended; (c)(1) heading, (2) heading and (d) revised 23227
(c)(1) corrected 33196
25.7520–1T Added 23227
(c)(2) heading corrected 33195
25.7520–3 (b)(2)(v) Example 5 and (4) Example revised 23228
31 Authority citaiton amended 32408
31.3121(v)(2)–1 (b)(5) Examples 10 and 11 and (g)(5) Example 8 corrected 15687
31.3221–4 Added 42833
31.3401(a)(6)–1 Regulation at 62 FR 53493 eff. date delayed to 1–1–01 73403
(e) and (f) amended; eff. 1–1–01 73412
31.3406–0 Regulation at 62 FR 53493 eff. date delayed to 1–1–01 73408
31.3406(d)–3 Regulation at 62 FR 53493 eff. date delayed to 1–1–01 73408
31.3406(g)–1 Regulation at 62 FR 53493 eff. date delayed to 1–1–01 73408
(e) amended; eff. 1–1–01 73412
31.3406(h)–2 Regulation at 62 FR 53493 eff. date delayed to 1–1–01 73408
(d) amended; eff. 1–1–01 73412
31.6302–1 (f)(4) revised 32409
(h)(2) heading and (ii) revised; (j), (k), (m) redesignated as (k), (m) and (n); (h)(2)(i) heading, (C), (iii) and new (j) added 37676
31.6302–1T Removed 32409
31.6413(a)–3 Regulation at 62 FR 53494 eff. date delayed to 1–1–01 73408
31.9999–0 Amended; eff. 1–1–01 73412
35a.9999–1 Regulation at 62 FR 53494 eff. date delayed to 1–1–01 73408
35a.9999–2 Regulation at 62 FR 53494 eff. date delayed to 1–1–01 73408
35a.9999–3 Regulation at 62 FR 53494 eff. date delayed to 1–1–01 73408

CHANGES APRIL 1, 1999 THROUGH DECEMBER 30, 1999

35a.9999–3A Regulation at 62 FR 53494 eff. date delayed to 1–1–01 73408
35a.9999–4T Regulation at 62 FR 53494 eff. date delayed to 1–1–01 73408
35a.9999–5 Regulation at 62 FR 53494 eff. date delayed to 1–1–01 73408
40 Authority citation amended 37677
40.6302(a)–1 Added 37677
54 Technical correction 15873
Comment request 57520
301 Authority citation amended 17285, 51242, 61503
Technical correction 41783
301.6011–3 Added 61503
301.6031–1 Removed 61502
301.6031(a)–1 Added 61502
301.6104(d)–2 Added 17285
301.6104(d)–3 Added 17285
301.6104(d)–4 Added 17288
301.6104(d)–5 Added 17289
301.6109–1 (a)(1)(i), (ii) introductory text, (A), (B) and (h)(2)(iii) revised 51242
(d)(2)(ii) removed; (h) redesignated as (i); new (h) added; new (i)(1) amended 66583
Regulation at 62 FR 53494 eff. date delayed to 1–1–01 73408
301.6109–1T Removed 51242
301.6109–3 Added 51242
301.6109–3T Removed 51243
301.6114–1 Regulation at 62 FR 53495 eff. date delayed to 1–1–01 73408
(b)(4)(ii)(C) introductory text and (D) amended; eff. 1–1–01 73413
301.6311–2T (c)(2) amended 36569
301.6402–3 Regulation at 62 FR 53495 eff. date delayed to 1–1–01 73408
301.6402–5 (h) added 48548
301.6402–6 (n) revised 48548
301.6402–7 (g)(2)(iii), (3) Example 2 and (h)(1)(ii) Example amended 36101
301.6501(c)–1 (e) heading revised; (f) added 67771
301.6721–0 Regulation at 62 FR 53496 eff. date delayed to 1–1–01 73408
301.6721–1 (a)(2)(ii) amended 61504
301.6724–1 Regulation at 62 FR 53496 eff. date delayed to 1–1–01 73408
(g)(2) and (3) amended; eff. 1–1–01 73413
301.7122–1 Removed 39024
301.7122–0T Added 39024
Correctly designated 56246
301.7211–1T Added 39024
301.7701–2 (b)(8)(i) amended; (b)(8)(ii) heading, introductory text, (A) and (B) redesignated as (b)(8)(ii)(A) heading, introductory text, (*1*) and (*2*); (b)(8)(ii) heading, (A)(*3*) and (B) added; (b)(8)(ii)(A)(1), (iii), (iv) and (e) revised 66583
301.7701–3 (f)(1) amended 37678
Corrected 58782
(c)(1)(iii) and (iv) amended; (f) redesignated as (h); (c)(2)(iii), (d)(1) heading, new (f) and (g) added; new (h)(1) revised 66583
301.7701–3T Removed 37678
502 Regulation at 62 FR 53497 eff. date delayed to 1–1–01 73408
503 Regulation at 62 FR 53497 eff. date delayed to 1–1–01 73408
509–1—509.10 (Subpart) Regulation at 62 FR 53497 eff. date delayed to 1–1–01 73408
509.103 Regulation at 62 FR 53497 eff. date delayed to 1–1–01 73408
509.117 Regulation at 62 FR 53497 eff. date delayed to 1–1–01 73408
509.119 Regulation at 62 FR 53497 eff. date delayed to 1–1–01 73408
509.122 Regulation at 62 FR 53497 eff. date delayed to 1–1–01 73408
513.1 Regulation at 62 FR 53497 eff. date delayed to 1–1–01 73408
513.2 Regulation at 62 FR 53497 eff. date delayed to 1–1–01 73408
513.3 Regulation at 62 FR 53497 eff. date delayed to 1–1–01 73408
513.4 Regulation at 62 FR 53498 eff. date delayed to 1–1–01 73408
513.5 Regulation at 62 FR 53498 eff. date delayed to 1–1–01 73408
514.1—514.10 Regulation at 62 FR 53498 eff. date delayed to 1–1–01 73408
514.20 Regulation at 62 FR 53498 eff. date delayed to 1–1–01 73408

CHANGES APRIL 1, 1999 THROUGH DECEMBER 30, 1999

TITLE 26 Chapter I—Con.

514.21 Regulation at 62 FR 53498 eff. date delayed to 1-1-01.....73408
514.22 Regulation at 62 FR 53498 eff. date delayed to 1-1-01.....73408
514.23 Regulation at 62 FR 53498 eff. date delayed to 1-1-01.....73408
514.24 Regulation at 62 FR 53498 eff. date delayed to 1-1-01.....73408
514.25 Regulation at 62 FR 53498 eff. date delayed to 1-1-01.....73408
514.26 Regulation at 62 FR 53498 eff. date delayed to 1-1-01.....73408
514.27 Regulation at 62 FR 53498 eff. date delayed to 1-1-01.....73408
514.28 Regulation at 62 FR 53498 eff. date delayed to 1-1-01.....73408
514.29 Regulation at 62 FR 53498 eff. date delayed to 1-1-01.....73408
514.30 Regulation at 62 FR 53498 eff. date delayed to 1-1-01.....73408
514.31 Regulation at 62 FR 53498 eff. date delayed to 1-1-01.....73408
514.32 Regulation at 62 FR 53498 eff. date delayed to 1-1-01.....73408
514.101—514.117 (Subpart) Regulation at 62 FR 53498 eff. date delayed to 1-1-01.....73408
516 Regulation at 62 FR 53498 eff. date delayed to 1-1-01.....73408
517 Regulation at 62 FR 53498 eff. date delayed to 1-1-01.....73408
520 Regulation at 62 FR 53498 eff. date delayed to 1-1-01.....73408
521.1—521.8 (Subpart) Regulation at 62 FR 53498 eff. date delayed to 1-1-01.....73408
521.103 Regulation at 62 FR 53498 eff. date delayed to 1-1-01.....73408
601.901 (Subpart I) Added.....69398
602 Technical correction.....15687
Technical correction.....15873, 41783
602.101 (a) amended; (b) removed; (c) redesignated as (b).....15688
(b) table amended (OMB numbers).....17290, 36116, 36175, 38181, 37678, 43083, 43618, 51243, 61502, 67771, 69921, 71651, 72554, 72558
Regulation at 62 FR 53498 eff. date delayed to 1-1-01.....73408
801 Added.....42835

Proposed Rules:

1.....16372, 23245, 23554, 23811, 24096, 25222, 26348, 26924, 27221, 27730, 27936, 31770, 32209, 32305, 35579, 37727, 43117, 43323, 43462, 43969, 46155, 46320, 46876, 46878, 48572, 49276, 50026, 50783, 54836, 56718, 58006, 59139, 60395, 61236, 63768, 66591, 71082
20.....23245, 23811
25.....23245, 23811, 33235, 56179
26.....62997
31.....23811
40.....23811
49.....22819
54.....15873
301.....16640, 19217, 31529, 35102, 37727, 39106, 43324, 58006, 63768, 66591, 73444
602.....15873, 43462

TITLE 27—ALCOHOL, TOBACCO PRODUCTS AND FIREARMS

Chapter I—Bureau of Alcohol, Tobacco and Firearms, Department of the Treasury (Parts 1—299)

1.3 (a) amended; (b) revised.....49985
1.4 Redesignated as 1.10; new 1.4 added.....49985
1.10 Redesignated from 1.10 and amended.....49985
1.24 Introductory text amended.....49985
1.25 Revised.....49985
Corrected.....54776
1.27 Amended.....49985
1.29 Revised.....49985
1.30 Amended.....49985
1.31 Amended.....49985
1.35 Revised.....49985
1.40 Amended.....49985
1.41 Amended.....49985
1.42 Amended.....49985
1.50 Amended.....49985
1.51 Amended.....49985
1.52 Amended.....49985
1.55 Amended.....49985
1.56 Revised.....49985
1.58 Amended.....49985
1.59 Introductory text and (c) amended.....49985
4 Compliance date notification.....51896
4.21 (e)(1)(i) amended.....50252
4.22 (b)(5) amended.....50253
4.91 Amended.....49388
4.92 (b) amended; (c) added.....49388

CHANGES APRIL 1, 1999 THROUGH DECEMBER 30, 1999

24 Compliance date notification 51896
24.177 Amended 46844
24.178 (b)(3) and (4) revised 50253
24.180 Amended 46845
54 Comment request 57520
55.180 (b), (c)(2) and (d)(2) revised 55628
178.11 Amended 17291
178.22 (a)(3) and (b) amended 17291
178.25 Amended 17291
178.35 Amended 17291
178.41 (b) and (c) amended 17291
178.45 Amended 17291
178.47 Amended 17291
178.48 Amended 17291
178.52 Amended 17291
178.53 Amended 17291
178.54 Amended 17291
178.56 (b) amended 17291
178.57 (a) amended 17291
178.60 Amended 17291
178.71 Amended 17291
178.72 Amended 17291
178.73 Amended 17291
178.74 Amended 17291
178.76 Amended 17291
178.78 Amended 17291
178.95 Amended 17291
178.111 (b)(1) and (c) amended 17291
178.115 (a) amended 17291
178.122 (c) amended 17291
178.123 (c) amended 17291
178.124 (i) amended 17291
178.125 (h) amended 17291
178.126 Amended 17291
178.127 Amended 17291
178.130 (e) amended 17291
178.144 (i)(4) amended 17291
200.5 Amended 49084
200.25 Amended 49084
200.27 Heading and section amended 49084
200.29 Amended 49084
200.31 Amended 49084
200.35 Amended 49084
200.36 Amended 49084
200.37 Amended 49084
200.38 Amended 49084
200.45 Amended 49084
200.46 Amended 49084
200.48 Introductory text amended 49084
200.49 Amended 49084
200.49a Introductory text amended 49084
200.49b Introductory text and (b) amended 49084
(b) redesignated as (c); new (b) added 71923
200.55 (a) introductory text amended 49084
200.57 Amended 49084
200.59 Amended 49084
200.60 (a), (b) and (c) amended 49084
200.61 Amended 49084
200.62 Amended 49084
200.64 Amended 49084
200.65 Amended 49084
200.70 Amended 49084
200.71 Amended 49084
200.72 Amended 49084
200.73 Amended 49084
200.75 Amended 49084
200.78 Amended 49084
200.79 (b) amended 49084
200.80 Amended 49084
200.85 Introductory text amended 49084
200.95 Amended 49084
200.105 Amended 49084
200.106 (a) amended 49084
200.107—200.110 Undesignated center heading amended 49084
200.107 Amended 49084
200.107a Heading and (a)(3) amended 49084
200.109 Amended 49084
200.110 Amended 49084
200.115 Amended 49084
200.116 Amended 49084
200.117 Amended 49084
200.126 Amended 49084
200.129 Amended 49084
252.62 (c) amended 46845
270 Heading revised 71930, 71939
270.11 Amended 71930, 71939
270.21 Revised 71939
270.22 Removed; new 270.22 redesignated from 270.22a and revised 71939
270.22a Redesignated as 270.22 71939
270.23 Revised 71940
270.25 Revised 71940
270.25a Revised 71940
270.49 Added 71940
270.61 Revised 71923
270.61a Revised 71931
270.61b Removed 71930
270.133 Amended 71931
270.181 Revised 71931
270.182 (a) revised 71931

CHANGES APRIL 1, 1999 THROUGH DECEMBER 30, 1999

TITLE 27 Chapter I—Con.

270.183 Revised 71923
Introductory text revised 71931
(e) revised 71940
270.184 Revised 71941
270.187 Removed 71941
270.201 Amended 71931
270.202 Introductory text amended 71931
270.213 Added 71924
270.216a Removed; new 270.216a redesignated from 270.216b 71931
270.216b Redesignated as 270.216a; new 270.216b added 71931
270.216c Revised 71931
270.231 Amended 71931
270.233 Amended 71924
270.252 Amended 71931
270.255 Amended 71931
270.311 Amended 71932
(b) revised 71941
270.351 Revised 71941
270.352 Revised 71941
270.421 Revised 71941
270.422 Revised 71942
270.431 Revised 71942
270.476 Amended 71932
275 Authority citation revised 71924, 71948
275.1 Revised 71924
275.11 Amended 71924, 71932, 71942, 71948
275.25 Amended 71948
275.29 Added 71942
275.30 Revised 71942
275.31 Revised 71942
275.32 Revised 71943
275.33 Revised 71943
275.34 Revised 71943
275.35 Revised 71943
275.39 Amended 71944
Removed 71948
275.40 Revised 71948
275.41 Revised 71949
275.50 Amended; undesignated centerheading revised 71949
275.62 Revised 71949
275.72b Added 71932
275.81 (a) revised 71924
(c)(7) added 71932
(c)(1), (4)(ii) and (iii) revised 71944
(a), (b) and (c) introductory text revised 71949
275.82 Added 71924
275.83 Added 71924
275.85 Revised 71949
275.85a Revised 71949
275.86 Amended 71932
Revised 71950
275.101 (d) and (e) removed 71950
275.106 Revised 71950
275.107 Revised 71932
(c)(4) revised 71944
Removed 71950
275.108 Removed 71950
275.110 (e) revised 71932
(b) and (c) revised 71944
Amended 71950
275.111 Introductory text, (a), (b) and (c) revised 71950
275.115a (e) revised 71950
275.117 (e) revised 71932
(b) and (c) revised 71944
Removed 71951
275.118 Removed 71951
275.121 Amended 71932
275.135—275.141 Undesignated center heading removed 71951
275.135 Removed 71951
275.136 Removed 71951
275.137 Removed 71951
275.138 Removed 71951
275.139 (a) revised 71933
(b) and (c) revised 71944
275.140 Amended 71933, 71951
275.141 Amended 71933, 71951
275.170 Amended 71933
Heading and (b) revised 71944
275.172 Amended 71933
(b) revised 71944
275.181 Revised 71944
275.190—275.208 (Subpart K) Added 71951
275.220—275.228 (Subpart L) Added 71953
290 Authority citation revised 71925
290.11 Amended 71925, 71933, 71945
290.61 Revised 71925
290.61a Amended 71925
290.62 Amended 71925
290.142 Revised 71925
290.143 (b) amended 71925
(a) revised 71933
290.147 Amended 71925, 71933
290.152 Amended 71925
290.153 Amended 71925
290.154 Amended 71925
290.181 Revised 71925
290.198 Amended 71925
290.199 Amended 71926
290.200 Amended 71926
290.201 Amended 71926
290.202 Amended 71926

CHANGES APRIL 1, 1999 THROUGH DECEMBER 30, 1999

290.203 Amended 71926
290.204 Amended 71926
290.205 Amended 71926
290.206 Amended 71926
290.207 Amended 71926
290.207a Amended....71926
290.208 Amended 71926
290.210 Amended 71926
290.213 Amended 71926
290.222 Amended 71933
290.224 Amended 71933
290.225 Amended 71933
290.226 Amended 71933
290.227 Amended 71933
290.232 Amended 71933
290.256 Amended 71926
290.257 Amended 71926
290.258 Amended 71926
290.259 Amended 71926
290.260 Amended 71926
290.261 Amended 71926
290.262 Amended 71926
290.263 Amended 71926
290.264 Amended 71926
290.264a Amended....71926
290.265 Amended 71926
290.266 Amended 71926
290.267 Amended 71926
295.11 Amended 71933, 71945
295.45b Revised 71933
295.45c Added 71934
296 Authority citation revised....71958
296.72 Amended 71934
296.74 Amended 71934
295.51 Revised 71945
296.71—296.80 (Subpart C) Heading revised....71945
296.72 Amended 71945
296.74 Revised 71945
296.75 Revised 71945
296.76 Revised 71946
296.77 Revised 71946
296.81 Undesignated centerheading and section added....71947
296.163 Amended 71934
296.191—296.274 (Subpart I) Revised....71958

Proposed Rules:

4 ....17588, 33448, 50265, 51933, 57413, 72612
5 ....17588, 57413
7 ....17588, 57413
9....24308, 52483, 66433
24....50265, 51933
178....33450
179....33450
200....71927
270 ....71927, 71935
275....71927, 71935, 71955
290 ....71927, 71935
295....71935
296....71935

CHANGES JULY 1, 1999 THROUGH DECEMBER 30, 1999

TITLE 28—JUDICIAL ADMINISTRATION

Chapter I—Department of Justice (Parts 0—199)

0.14 Removed 37042
0.39c Regulation at 63 FR 62938 confirmed 58786
0.85 (b) amended; (j) revised....52226
0.137 Removed....46846
0.138 Revised....46846
0.157 (b), (c) and (d) revised; (e) removed....46846
2.36 (a) amended; interim 59623
16 Authority citation revised....52226
16.30 Revised....52226
16.31 Revised....52226
16.32 Amended 52226
16.33 Amended 52226
16.34 Amended 52226
16.83 (c) and (d) added 61787
20 Authority citation revised....47102
20.1 Revised 52226
20.3 Revised 52226
20.25 Amended 47102
20.30—20.38 (Subpart C) Revised 52227
20 Appendix amended 52229
22 Authority citation revised....47102
22.29 Revised....47102
27 Regulation at 63 FR 62938 confirmed; revised 58786
32.31—32.40 (Subpart B) Heading revised....49953
32.31 Revised....49953
32.32 (a), (b)(3), (c), (d) and (f) revised....49953
32.33 (a)(1) revised....49953
32.34 (b)(2) revised....49953
32.35 (a) revised....49953
32.37 (c) revised; (d) added 49954
36 Authority citation revised....47103
36.504 (a)(3)(i) and (ii) revised 47103
50.12 Revised....52229
50.23 Added 59122
68 Regulation at 64 FR 7073 confirmed....49660
68.1 Regulation at 64 FR 7073 confirmed 49660
68.2 Regulation at 64 FR 7073 confirmed; amended 49660
68.3 Regulation at 64 FR 7074 confirmed 49660
68.6 Regulation at 64 FR 7074 confirmed 49660
68.7 Regulation at 64 FR 7074 confirmed 49660
68.9 Regulation at 64 FR 7075 confirmed 49660
68.10 Regulation at 64 FR 7075 confirmed 49660
68.14 Regulation at 64 FR 7075 confirmed 49660
68.22 Regulation at 64 FR 7076 confirmed 49660
68.23 Regulation at 64 FR 7076 confirmed 49660
68.24 Regulation at 64 FR 7077 confirmed 49660
68.27 Regulation at 64 FR 7077 confirmed 49660
68.33 Regulation at 64 FR 7077 confirmed; (c) heading, introductory text and (3)(iii) revised....49660
68.38 Regulation at 64 FR 7078 confirmed 49660
68.42 Regulation at 64 FR 7079 confirmed 49660
68.52 Regulation at 64 FR 7079 confirmed; (c)(5) amended 49660
68.53 Regulation at 64 FR 7081 confirmed 49660
68.54 Regulation at 64 FR 7082 confirmed 49660
68.55 Regulation at 64 FR 7082 confirmed 49660
68.56 Regulation at 64 FR 7083 confirmed 49660
68.57 Regulation at 64 FR 7083 confirmed 49660
68.58 Regulation at 64 FR 7083 confirmed 49660
71 Authority citation revised....47103
71.3 Amended; (a) introductory text and (f) introductory text revised; (a) concluding text and (f) concluding text 47103
76 Authority citation revised....47103
76.3 (a) revised 47103
85 Added 47103
90 Authority citation revised....39783
90.100—90.106 (Subpart E) Added 39783
91 Interpretation 71022

Chapter V—Bureau of Prisons, Department of Justice (Parts 500—599)

505 Revised 43881

CHANGES JULY 1, 1999 THROUGH DECEMBER 30, 1999

TITLE 28 Chapter V—Con.

545.11 (b) introductory text, (2) and (d)(9) amended; (d)(2) and (6) revised 72799
551 Authority citation revised 68264
551.150 Revised 68265
551.151 (d) revised 68265
553 Authority citation revised 36753
553.10 Amended 36753
553.11 Revised 36753
553.12 Revised 36754
553.13 (b)(2)(iii) amended 36754
553.14 Revised 36754

Chapter VI—Offices of Independent Counsel, Department of Justice (Parts 600—699)

600 Revised 37042

Proposed Rules:

0—199 (Ch. I) 54794
0 68307
5 37065
16 ..... 49117, 60753, 70202, 70203
54 58568
302 48336
540 40718
571 53872

TITLE 29—LABOR

Subtitle A—Office of the Secretary of Labor (Parts 0—99)

0.735–1 Regulation at 61 FR 57287 confirmed; revised 73853
0.735–2 Regulation at 61 FR 57287 confirmed; removed 73853
0.735–12 Regulation at 61 FR 57287 confirmed 73853
0.735–13 Regulation at 61 FR 57287 confirmed 73853
0.737–1—0.737–11 (Subpart B) Regulation at 61 FR 57287 confirmed 73853
0.737–1 Revised 73853
0 Appendix A removed 73853
18.9 (e)(2) revised 47089
37 Added; interim 61715

Chapter II—Office of Labor-Management Programs, Department of Labor (Parts 200—299)

215 Guidelines 40990

Chapter IV—Office of Labor-Management Standards, Department of Labor (Parts 400—499)

403.4 (b) revised 71623

Chapter V—Wage and Hour Division, Department of Labor (Parts 500—899)

697.1 (a)(1), (b)(1), (2), (c)(1), (d)(1), (e)(1), (f)(1), (g)(1), (h)(1), (i)(1), (j)(1), (k)(1), (l)(1), (m)(1), (n)(1), (o)(1) and (p)(1) revised 48525
697.3 Revised 48525

Chapter X—National Mediation Board (Parts 1200—1299)

1203.1 Amended 40287
1203.2 Amended 40287
1203.3 (a) amended 40287
1205.4 Amended 40287
1209 Authority citation revised 40287
1209.7 (f) amended 40287
1209.8 (d) amended 40287

Chapter XIV—Equal Employment Opportunity Commission (Parts 1600—1699)

1604.11 (c) removed; Appendix A added 58334
1606.8 (c) removed; Appendix A added 58334
1610.4 Regulation at 63 FR 1341 confirmed 45164
1610.5 Regulation at 63 FR 1341 confirmed 45164
1610.8 Regulation at 63 FR 1341 confirmed 45164
1610.9 Regulation at 63 FR 1341 confirmed 45164
1610.10 Regulation at 63 FR 1342 confirmed 45164
1610.11 Regulation at 63 FR 1342 confirmed 45164
1610.14 Regulation at 63 FR 1342 confirmed 45164
1610.15 Regulation at 63 FR 1342 confirmed 45164
1610.18 Regulation at 63 FR 1342 confirmed 45164
1610.21 Regulation at 63 FR 1342 confirmed 45164

CHANGES JULY 1, 1999 THROUGH DECEMBER 30, 1999

1610.34 Regulation at 63 FR 1342 confirmed 45164
1614.102 (b)(2) through (6) redesignated as (b)(3) through (7); (b)(2) added; (c)(5) revised....37655
1614.103 (b)(3) amended; (b)(4) revised; (5), (6) and (7) added 37655
1614.105 (b) redesignated as (b)(1); new (b)(1) and (d) amended; (b)(2) added; (f) revised 37656
1614.106 (d) redesignated as (e); new (d) added; (e) revised 37656
1614.107 (a) through (h) redesignated as (a)(1) through (8); introductory text redesignated as (a) introductory text and revised; (7) and (8) revised; (9) and (b) added 37656
1614.108 (b) amended; (f) revised; (g) added 37656
1614.109 (b) through (g) redesignated as (d) through (i); (a), new (f)(3) introductory text and new (i) revised; new (b) and new (c) added; new (f) introductory text removed 37657
1614.110 Revised 37657
1614.201 (a), (c)(1) and (2) amended....37658
1614.204 (b) revised; (d)(2) through (6) amended; (d)(7), (e)(1), (g)(2), (4) and (l)(3) revised; (j)(7) amended....37658
1614.302 (d)(1)(i) amended 37659
1614.401 (a) revised; (b), (c) and (d) redesignated as (c), (d) and (e); new (b) added; new (c) revised....37659
1614.402 (a) revised 37659
1614.403 Revised 37659
1614.404 (c) added 37659
1614.405 (a) and (b) revised 37659
1614.407 Removed; new 1614.407 redesignated from 1614.408; (a) and (b) amended; 37659
1614.408 Redesignated as 1614.407; new 1614.408 redesignated from 1614.409 37659
1614.409 Redesignated as 1614.408; new 1614.409 redesignated from 1614.410 37659
1614.410 Redesignated as 1614.409 37659
1614.501 (e)(i) introductory text and (2)(ii) amended; (e)(1)(iv), (2)(i), (ii)(A) and (B) revised 37659
1614.502 (a) amended; (b) introductory text and (2) revised; (b)(3) added 37660
1614.504 (a) and (b) amended....37660
1614.505 Added 37660
1614.603 Amended 37661
1614.604 (b) amended 37661
1614.605 (d) amended 37661
1614.606 Revised 37661

Chapter XVII—Occupational Safety and Health Administration, Department of Labor (Parts 1900—1999)

1917 Authority citation revised 61505
1917.1—1917.4 (Subpart A) Heading revised....61505
1917.1 (a)(2)(xiv) revised 46847
1917.4 Added (OMB numbers) 61505
1917.50 OMB number 61506
1918 Authority citation revised 61506
1918.1—1918.4 (Subpart A) Heading revised....61506
1918.1 (b)(10) revised....46847
1918.4 Added (OMB numbers) 61506

Chapter XXV—Pension and Welfare Benefits Administration, Department of Labor (Parts 2500—2599)

2575 Added 42246
2570 Authority citation revised 42246
2570.100—2570.502c–3 (Subpart E) Redesignated as 2575.100—2575.502c–3 (Subpart A) 42246
2575.100—2575.502c–3 (Subpart A) Redesignated from 2570.100—2570.502c–3 (Subpart E)....42246
2590 Comment request 57520

Chapter XXVII—Federal Mine Safety and Health Review Commission (Parts 2700—2799)

2700.3 (c) revised 48712
2700.5 (c), (d) and (f) revised....48712
2700.7 (c) and (d) revised 48713
2700.9 Revised 48713

CHANGES JULY 1, 1999 THROUGH DECEMBER 30, 1999

TITLE 29 Chapter XXVII—Con.

2700.10 (c) redesignated as (d); new (c) added; new (d) revised; 48713
2700.45 (a) and (f) revised 48713
2700.70 (a), (d) and (e) revised; (f) and (g) redesignated as (g) and (h); new (f) added 48713
2700.74 (b) revised; (c) added 48714
2700.75 (c) and (d) revised; (f) redesignated as (g); new (f) added 48714
2700.76 (a) revised....48714

Chapter XL—Pension Benefit Guaranty Corporation (Parts 4000—4999)

4003 Notice....65658
4007 Notice....65658
4007.8 Revised 66385
4011 Notice....65658
4011 Appendix B amended 67165
4022 Appendix amended 67164
4041 Notice....65658
4041A Notice 65658
4043 Notice....65658
4044 Technical correction 51587
4044 Appendix B amended.....38115, 44128, 49986, 55828, 61788, 69922
Appendix D amended....67166
4050 Notice....65658

Proposed Rules:

36 58568
570....67130
579....67130
1401 59697
1908 35972
1910 ....45098, 65768, 73448
1926....38078, 47461, 51722, 66595
1952 62138
2510 ....38390, 51277, 57611
2520 ....42792, 42797, 67436
2560....42792, 42797
2570 42797
2590 62054
2700....61236, 68649
4044 38534

TITLE 30—MINERAL RESOURCES

Chapter I—Mine Safety and Health Administration, Department of Labor (Parts 1—199)

26 Removed....43282
29 Removed....43282
46 Added; eff. 10–2–00....53130
Tecnical correction 58334
48 Tecnical correction 58334
48.21 Amended; eff. 10–2–00....53130
50 (Subchapter M) Redesignated as 50 (Subchapter I); eff. 9–13–00....49630
56—58 (Subchapter N) Redesignated as 56—58 (Subchapter K); eff. 9–13–00....49630
56 Technical correction 49636
56.5050 Undesignated center heading and section removed; eff. 9–13–00 49629
57 Technical correction 49636
57.5050 Undesignated center heading and section removed; eff. 9–13–00 49629
57.22303 Revised 43283
62 (Subchapter M) Added; eff. 9–13–00....49630
62 Technical correction 49636
70 Authority citation revised 43285
Technical correction 49636
70.204 (a) and (e) revised 43285
70.500—70.511 (Subpart F) Removed; eff. 9–13–00 49630
71 Authority citation revised 43285
Technical correction 49636
71.204 (a) and (e) revised 43286
71.800—71.805 (Subpart I) Removed; eff. 9–13–00 49630
75.360 Heading and (a)(1) revised 45170
75.506 (d) revised 43283
75.800–4 Revised 43287
75.1800—75.1808 (Subpart S) Removed....43287
90.201—90.220 (Subpart C) Authority citation revised....43286
90.204 (a) and (e) revised 43286

Chapter II—Minerals Management Service, Department of the Interior (Parts 200—299)

202 Training sessions 56454
Eligible index zones 66771
202.51 (b) revised 43513
202.150—202.152(Subpart D) Heading revised....43513
202.150 (b)(1), (e)(1), (2) and (f) amended 43513
202.151 (a)(2) amended 43513
202.550—202.558 (Subpart J) Added 43514

CHANGES JULY 1, 1999 THROUGH DECEMBER 30, 1999

206 Training sessions 56454
Eligible index zones 66771
206.51 Amended 43288
206.53 (c) amended 43288
206.151 Amended 43288
206.156 (d) amended 43288
206.158 (e) amended 43288
206.159 (a)(1)(i) and (e)(2) amended 43288
206.160 Correctly designated 43288
206.170—206.181 (Subpart E) Revised 43515
206.172 (h) amended 43288
206.173 (a)(2) amended 43288
206.174 (d)(2) amended 43288
206.176 (c)(3) amended 43288
206.177 (b)(3)(ii) and (d)(1) amended 43288
206.251 Amended 43288
206.258 (a) amended 43288
206.259 (c)(2)(ii) amended 43288
206.261 (b) revised 43288
206.262 (c)(2)(v) redesignated as (c)(2)(iv); (d)(2) and (3) added; (e)(2) revised 43288
206.263 (b) amended 43289
206.264 Amended 43289
206.451 Amended 43289
206.457 (a) amended 43289
206.460 (b) revised 43289
206.461 (e)(1) amended 43289
206.462 (b) and (c) amended 43289
206.463 Amended 43289
206.464 (a) amended 43289
210 Authority citation revised 38122
210.10 (c)(1), (2), (7) and (d) revised 38122
210.20—210.22 (Subpart A) Added 38122
210.52 Revised 38123
216 Authority citation revised 38123
216.11 Added 38123
216.50 (a) revised; (b), (c) and (d) redesignated as (f), (g) and (h); new (b) through (e) added 38123
216.53 Revised 38123
216.55 Revised 38123
216.56 (b) revised; (c) added 38123
218.154 (a) and (b) revised 72775
227.101 Revised 36784
250.101—250.199 (Subpart A) Revised 72775
250.101 (e) table amended 69923
250.203 (f) revised 53200
(m) amended 72794
250.204 (i) and (j) revised 53200
(p) and (r) amended 72794
250.304 (e)(2) amended 72794
250.402 Removed 72794
250.403 Removed 72794
250.414 (a) and (g) amended 72794
250.415 (d) amended 72794
250.416 (b) amended 72794
250.507 Removed 72794
250.508 Removed 72794
250.513 (d) amended 72794
250.607 Removed 72794
250.608 Removed 72794
250.1010 (a) amended 42598
250.1102 (a)(9), (b)(8) and (9) amended 72794
250.1201 Introductory text amended 72794
250.1202 (a)(3), (b)(4)(i), (g) introductory text, (k)(1) and (l)(4) amended 72794
250.1203 (b)(2) and (4) amended 72794
250.1301 (d), (g)(1) and (2)(ii) amended 72794
250.1507 Table amended 72794
250.1617 (a) and (d) amended 72794
250.1618 (a) amended 72794
250.1619 (b) amended 72794
250.1629 (a) amended 72794
252.7 (a)(2)(i) and (ii) amended 72794
253.11 (b)(2) amended 72794
253.51 (d) amended 72794
256 Authority citation revised 72795
256.1 Revised 72795
256.4 Revised 72795
256.35 (c) added 72795
256.46 (b) revised 40767
256.70 Amended 72795
256.73 Revised 72795
256.77 (d)(3) amended 72795
282.28 (a) amended 72795
290.110 Added 50753
290.111 Added 50753

Chapter VII—Office of Surface Mining Reclamation and Enforcement, Department of the Interior (Parts 700—999)

740.4 (a)(2) and (3) amended; (a)(4) and (5) revised 70830
740.10 Revised 70831
740.11 (a) revised; (g) added 70831
745.10 Revised 70831
745.13 (o) and (p) revised 70831
761.5 Amended 70831

CHANGES JULY 1, 1999 THROUGH DECEMBER 30, 1999

TITLE 30 Chapter VII—Con.

761.10 Added 70832
761.11 Revised 70832
761.12 Revised 70833
761.13 Added 70833
761.14 Added 70833
761.15 Added 70833
761.16 Added 70833
761.17 Added 70836
761.200 Added 70866
762 Authority citation revised 70836
762.14 Redesignated as 762.15; new 762.14 added 70837
762.15 Redesignated from 762.14 70837
772 Authority citation revised 70837
772.10 Revised 70837
772.12 Heading, (d)(2)(ii) and (iii) revised; (b)(14) and (d)(2)(iv) added 70837
773 Authority citation revised 70837
773.13 (a)(1)(v) amended 70837
773.15 (c)(3)(ii) revised 70837
778 Authority citation revised 70837
778.16 (c) revised 70837
780 Authority citation revised 70838
780.31 Heading and (a)(2) revised 70838
780.33 Amended 70838
784 Authority citation revised 70838
784.17 Heading and (a)(2) revised 70838
784.18 Introductory text and (a) amended 70838
784.20 (a)(3) amended 71653
817 Authority citation revised 71653
817.121 (c)(4)(i) through (iv) suspended 71653
904.25 Table amended 50756
913.15 Table amended 68031, 72277
914.15 Table amended 43913, 57567, 63684
914.30 Added 70580
915.15 Table amended 66390
915.16 (a) through (e) added 66391
918.15 Table amended 68291
920.15 Table amended 36786, 63688
920.16 (l) revised 36786
924.15 Table amended 57571
924.16 (f), (g), (h), (j), (k), (m) and (n) removed 57571
925.15 Table amended 57981
925.16 (p)(7), (8) and (15) removed 57981
934.15 Table amended 38827, 60660
934.16 (cc) and (n) removed 60660
935.15 Table amended 63690
936.15 Table amended 52232, 70586
936.16 (c) and (g) removed 70587
943.15 Table amended 43923
946.15 Table amended 69402, 72280
948.15 Table amended 52303, 61507, 61518
948.16 (mmm) and (uuu) removed 52303
(jjjj) added 61507
(kkkk), (llll) and (mmmm) added 61518
950.15 Table amended 52308
950.16 (b), (c), (g), (v), (x), (ii)(l) and (kk) removed 52308

Proposed Rules:

14 72617
18 ....72617, 72620
57 ....36632, 36826, 40533
70 65671
71 65671
72 36826
75 ....36632, 36826, 40533, 72617, 72620
90 65671
206 ....45213, 50026, 73458, 73820
250 53298
280 68649
901 ....48573, 55878
904 ....37067, 56179
913 44674
914 ....38165, 44448, 50026
915 54840
916 ....40323, 56982
917 38391
918 49118
920 38392
924 40326
931 ....71698, 71700
935 42887
936 ....43327, 56983
938 ....36828, 66595, 66598, 70644, 72297
946 ....45489, 54843, 61805
948 54845

TITLE 31—MONEY AND FINANCE: TREASURY

Subtitle A—Office of the Secretary of the Treasury (Parts 0—50)

1.36 Amended 62586
18 Revised 62112

Chapter I—Monetary Offices, Department of the Treasury (Parts 51—199)

100 Authority citation revised 39920

CHANGES JULY 1, 1999 THROUGH DECEMBER 30, 1999

100.11 (b) revised 39920
100.12 (b) revised 39920
103 Exception....41041
103.11 (c)(7) and (n)(3) revised; (i), (n)(4), (5) and (10) removed; (n)(6) through (9) redesignated as (n)(4) through (7); new (n)(5), new (6) and new (7) amended; (uu) and (vv) added 45450
103.36 (b)(10) amended 45453
103.37 (c) added 45453
103.41—103.54 (Subpart D) Redesignated as 103.51—103.64 (Subpart E); new 103.41 (Subpart D) added....45451
103.56 (b)(7) amended....45453
103.57 (d) and (e) amended....45453
103.61—103.67 (Subpart E) Redesignated as 103.71—103.77 (Subpart F)....45451
103.72 Introductory text amended....45453
103.73 (a) introductory text, (1), (b) introductory text and (1) amended 45453
103.74 (a) amended 45453
103.75 (a) and (c) introductory text amended....45453
103.76 Amended 45453
103.70—103.77 (Subpart F) Redesignated as 103.80—103.87 (Subpart G) 45451
103.82 Amended 45453
103.83 (b) amended 45453
103.85 Amended 45453
103.86 (a) introductory text and (b) amended....45453

Chapter II—Fiscal Service, Department of the Treasury (Parts 200—399)

285.8 Added; interim 71231
306.1 Revised....38125
306.2 (c) revised....38125
306.3 Revised....38125
306.12 Amended 38125
306.15 (a) revised; (b) introductory text amended; (b)(2) revised 38125
306.17 Revised 38126
306.19 Revised 38126
306.23 (c) revised; (g) amended 38126
306.24 Amended 38126
306.25 (a) amended 38126
306.26 Revised 38126
306.27 Revised 38126
306.28 Removed 38126
306.37 (d) revised 38126
306.38 Revised 38126
306.40 Amended 38126
306.41 Amended 38126
306.43 Amended 38126
306.56 (a) and (b) amended....38126
306.57 (c)(1) amended....38126
306.117 Heading and (d) revised; (b) amended 38126
315.31 (b) and (c) amended; (h)(2) and (7) removed; (h)(3) through (6), (8) and (i) redesignated as (h)(2) through (5), (6) and (7); (h)(1), new (5), new (6) and new (7) revised 40486
353.31 (c)(2), (d) and (e) removed; (c)(1), (f), (g) and (h) redesignated as (c) through (f); (b) and new (c) amended; new (f)(2) and new (7) removed; new (f)(3) through (f)(6), new (f)(8) and (i) redesignated as (f)(2) through (5), (6) and (7); new (f)(1), (5)(ii), (6) and (7) revised....40487
357.26 Heading, (a) and (b) heading revised; (b)(1)(i), (iv), (2), (3), (c) and (d) removed; (b)(1)(ii), (iii), (v) and (vi) redesignated as (b), (c), (d) and (e); new (c) heading, new (d) heading and (e) heading added 40487
357.30 Revised 40487
370 Revised 40487

Chapter V—Office of Foreign Assets Control, Department of the Treasury (Parts 500—599)

538.405 Revised....41786
538.523 Added 41787
Heading revised; (b)(4) amended....58790
538.524 Added 41787
Heading revised; (b)(4) amended....58790
538.525 Added 41788
(b) amended....58790
538.526 Added 41788
(b)(3) amended 58790
538 Appendix A added 41788
550 Authority citation revised....41789
550.405 Revised....41789

CHANGES JULY 1, 1999 THROUGH DECEMBER 30, 1999

TITLE 31 Chapter V—Con.

550.569 Added 41789
Heading and (a) introductory text revised; (b)(4) amended 58790
550.570 Added 41790
Heading revised; (b)(4) amended....58791
550.571 Added 41790
(b) amended....58791
550.572 Added 41790
(b)(3) amended....58791
550.573 Added 41791
550 Appendix A added 41791
Appendix B added....58791
560.210 (c)(2) amended 58791
560.405 Added 41791
560.505 (c) amended 58791
560.530 Added 41791
Heading and (a) introductory text revised; (b)(4) amended 58791
560.531 Added 41792
Heading revised; (b)(4) amended....58791
560.532 Added 41793
(b) amended; (c) revised....58791
560.533 Added 41793
(b)(3) amended; (c) revised....58791
560 Appendix designated as Appendix A; Appendix B added 41793
Appendix C added....58792
590 Revised 43926
Chapter V Appendix A amended 35576, 35577
Appendixes A and B amended 60661
Appendix B amended....60671

Proposed Rules:

1 ....46627, 62620
28....58568, 69433
203....41748
285....71233
375....42626
380....58364

TITLE 32—NATIONAL DEFENSE

Chapter I—Office of the Secretary of Defense (Parts 1—399)

44 Revised....72027
199.2 (b) amended....46134
199.3 Revised....46135
199.4 (d)(3)(vii) and (g)(48) revised; interim....45454
(e)(5)(iii)(B), (f)(1), (2) introductory text, (ii) introductory text, (iii), (iv), (3) introductory text, (i), (iii), (4) introductory text and (ii) revised....46140
(a)(9) introductory text and (i)(B) revised; interim 72031
199.8 (a) and (d)(1) revised....46141
199.13 (i) revised....38576
199.14 (a)(1)(iii)(B), (D)(*5*), (E)(*1*)(*i*)(*A*), (*B*), (*ii*)(*A*), (*B*), (G)(3) introductory text, (d)(3)(iv) and (h) introductory text revised; (a)(1)(iii)(D)(1) amended 60671
199.20 (d)(1)(iv) added....46141
287 Revised 67166
296 Revised 71298
299 Revised 71299
312.12 (f)(1) and (2) revised 72929
321 Revised 49660

Chapter V—Department of the Army (Parts 400—699)

505.5 (e)(13) revised 45877

Chapter VI—Department of the Navy (Parts 700—799)

700 Revised 56062
701 Added....49850

Chapter VII—Department of the Air Force (Parts 800—1099)

806 Revised 72808
806b Appendix C amended....72032
989 Revised 38129

Chapter XVIII—National Counterintelligence Center (Parts 1800—1899)

Chapter XVIII Established; interim 49878
1800.31 (c)(4)(ii) correctly revised 53769

Chapter XX—Information Security Oversight Office, National Archives and Records Administration (Parts 2000—2099)

2001.55 Added 49389

CHANGES JULY 1, 1999 THROUGH DECEMBER 30, 1999

(d) corrected 62113
2004 Added 51854

Proposed Rules:

196....58568
199....56283, 66126, 67220, 69981
230....43856
231a....43856
231....43858
767....63263
775....37069
776....37473
806b....56181
811....72621

TITLE 33—NAVIGATION AND NAVIGABLE WATERS

Chapter I—Coast Guard, Department of Transportation (Parts 1—199)

26.03 (f) table amended....69635
100 Regulation at 61 FR 33032 eff. date delayed 70184
Temporary regulations list 72929
100.01—100.50 (Subpart A) Regulation at 61 FR 33032 eff. date delayed 70184
100.01 Regulation at 61 FR 33032 eff. date delayed 70184
100.05 Regulation at 61 FR 33032 eff. date delayed 70184
100.15 Regulation at 61 FR 33032 eff. date delayed 70184
100.17 Regulation at 61 FR 33032 eff. date delayed 70184
100.18 Regulation at 61 FR 33032 eff. date delayed 70184
100.19 Regulation at 61 FR 33032 eff. date delayed 70184
100.25 Regulation at 61 FR 33033 eff. date delayed 70184
100.30 Regulation at 61 FR 33033 eff. date delayed 70184
100.35 Regulation at 61 FR 33033 eff. date delayed 70184
100.35–T05–064 Added (temporary) 39416
100.35–T05–070 Added (temporary) 46273
100.35–T05–079 Added (temporary) 50449
100.35–T05–089 Added (temporary) 67169
100.35T–07–056 Added (temporary) 53209
100.35T–07–057 Added (temporary) 66107
100.35T–07–068 Added (temporary) 59624
100.35T–07–082 Added (temporary) 69193
100.35–T08–046 Added (temporary) 42278
100.35T–08–048 Added (temporary) 42598
100.35–T08–049 Added (temporary) 43290
100.35–T08–052 Added (temporary) 53629
100.35–T08–060 Added (temporary) 55831
100.37T–07–063 Added (temporary) 50757
100.50 Regulation at 61 FR 33033 eff. date delayed 70184
100.100—100.1306 (Subpart B) Regulation at 61 FR 33033 eff. date delayed 70184
100.100 Regulation at 61 FR 33033 eff. date delayed 70184
100.114 (a) table corrected 37583
100.504 (a) revised....55830
100.511 Implementation (temporary) 67169
100.515 Implementation (temporary) 46274
100.519 Implementation (temporary) 51047
100.1103 Revised 39029
100.1104 Removed 39030
100.1203 Removed 39030
110.155 (c)(6) added 38829
110.156 (b)(11) added; eff. 8–28–99 through 11–28–99 49669
110.183 (b) revised....42279
117 Temporary drawbridge operations regulations....36239, 36569, 36570, 42033, 44131, 44826, 46273, 47389, 49391, 49669, 51444, 53209, 54776, 55137, 55831, 56677, 66107, 67169, 68291
117.39 (l) and (o) revised....62114
117.207 (a) revised....60674
117.211 (b)(2) revised....60675
117.215 (b) revised....61519
117.219 (b) revised....61522
117.333 Revised....55419
117.393 (d) amended....61520

CHANGES JULY 1, 1999 THROUGH DECEMBER 30, 1999

TITLE 33 Chapter I—Con.

117.525 (b) redesignated as (a)(8); new (b) added....61521
117.527 Revised....60673
117.565 Revised....61209
117.570 Added....61207
117.595 Revised....46275
117.635 Suspended; eff. 1-1-00 through 4-25-00....67774
117.661 Stayed; eff. 12-15-99 through 3-20-00....59124
117.715 Revised....59625
117.723 (f) revised; interim....38831
(g) revised....62114
117.734 Revised....71655
117.755 Revised....44130
117.789 (c) suspended; (g) added (temporary)....56252
117.799 (d) revised....46276
117.869 (a)(3) added; eff. 7-26-99 through 9-15-00....37679
117.911 (f) revised; interim....38830
117.949 Suspended; eff. 7-26-99 through 10-1-99....42600
117.T408 Added (temporary)....50254
117.T636 Added (temporary)....67774
117.T662 Added (temporary)....59124
117.T950 Added (Temporary)....42600
127.003 (b) amended....67175
154 Authority citation revised....67175
154.106 (b) amended....67175
154 Appendix C amended....67175
155.140 (b) amended....67176
155 Appendix B amended....67176
159.4 Added....67176
159.125 Amended....67176
160.307 (g) revised; interim; eff. 8-2-99 through 3-31-00....41794
160.313 (a)(1), (2) and (b)(2) revised; interim; eff. 8-2-99 through 3-31-00....41794
160.315 (b)(2) revised; interim; eff. 8-2-99 through 3-31-00....41795
160.317 (a)(1), (2) and (b)(2) revised; (f) and (g) redesignated as (e) and (f); interim; eff. 8-2-99 through 3-31-00....41795
160.301—160.317 (Subpart D) Appendix A revised; eff. 8-2-99 through 3-31-00....41796
161.12 (b) table amended....69636
164.03 (b) amended....67176
164.74 (a)(3)(i) and (ii) amended....67176
165 Technical correction....36572
Temporary regulations list....72929
165.T01-030 Added (temporary)....36572
165.T01-094 Added (temporary)....46849
165.T01-102 Added (temporary)....36573
165.T01-104 Added (temporary)....39033
165.T01-110 Added (temporary)....39034
165.T01-115 Added (temporary)....37681
165.T01-118 Added (temporary)....43291
165.T01-141 Added (temporary)....45880
165.T01-145 Added (temporary)....46277
165.T01-147 Added (temporary)....49671
165.T01-149 Added (temporary)....46567
165.T01-152 Added (temporary)....49393
165.T01-154 Added (temporary)....49394
165.T01-161 Added (temporary)....51244
165.T01-163 Added (temporary)....52233
165.T01-167 Added (temporary)....51899
165.T01-180 Added (temporary)....70588
165.T01-181 Added (temporary)....61022
165.T01-CGD1-184 Added (temporary)....71025
165.T01-185 Added (temporary)....62588
165.T05-041 Added (temporary)....45879
165.T05-080 Added (temporary)....49669
165.T05-090 Added (temporary)....55420
165.T05-094 Added (temporary)....66586
165.T08-034 Added (temporary)....52434
165.T08-038 Added (temporary)....55139
165.T08-041 Added (temporary)....57981
165.T11-066 Added (temporary)....51900
165.T13-023 Added (temporary)....43292
165.T13-035 Added (temporary)....72282
165.T17-012 Added (temporary)....49395
165.T09085 Added (temporary)....72559
165.123 Added; eff. 12-22-99 through 3-1-00....71659
165.161 Removed....44659
165.166 Removed....44659
165.167 Removed....44659
165.170 Removed....44659
165.174 Removed....44659
165.175 Removed....44659
165.178 Removed....44659
165.1112 Added....39030
165.1309 Added....72561
165.1310 (a) and (e) revised....61212
173 Authority citation revised....36243
173.85 Revised....36243
183.5 (b) amended....67176
183.110 Amended....67176
183.620 (a)(5)(ii) note amended....67176
187.301—187.331 (Subpart D) Removed....56966

CHANGES JULY 1, 1999 THROUGH DECEMBER 30, 1999

Chapter II—Corps of Engineers, Department of the Army (Parts 200—399)

207.440 (c), (e), (f), (h) and (r) revised 69403

Proposed Rules:

1—199 (Ch. I)....56286, 63266
20....53970
100...41853, 47461, 52723, 54847, 54849, 70650
110....38166, 47156, 52723, 60399
117....36318, 39454, 44145, 44147—44149, 44151, 46322, 46323, 47751, 55218, 61561
140....68416
141....68416
142....68416
143....68416
144....68416
145....68416
146....68416
147....66434, 68416
165....36633, 39108, 39454, 47752, 49424, 52723, 54252, 54963, 57418, 57419, 58366, 63267, 70650
167....46627
175....53971, 63773
181....56287
183....56287
207....47462, 55441

TITLE 34—EDUCATION

Subtitle A—Office of the Secretary, Department of Education (Parts 1—99)

75.118 (a) amended 50391
75.215 Cross-reference amended 50391
75.220 (b)(2) revised 50391
75.511 Cross-reference revised....50391
75.517 Amended....50391
75.524 (b) amended; (b) note removed....50391
75.530 Revised 50391
75.618 Heading and cross-reference revised....50391
75.621 Cross-reference revised....50391
75.626 Cross-reference revised....50392
75.650 Cross-reference and heading revised....50392
75.702 Cross-reference revised....50392
75.708 (b) revised 50392
75.720 Cross-reference, (a)(1) and (c) revised....50392
75.730 Cross-reference revised....50392
75.732 Cross-reference revised....50392
76 Authority citation revised....71965
76.132 (a)(5) revised 50392
76.530 Revised 50392
76.681 Cross-reference removed 50392
76.785—76.799 (Subpart H) Added 71965
76.900—76.910 (Subpart H) Redesignated as 76.900—76.910 (Subpart I)....71965
76.900—76.910 (Subpart I) Redesignated from 76.900—76.910 (Subpart H) 71965
77.1 Amended....50392
80.42 (b)(4) amended 50392

Chapter III—Office of Special Education and Rehabilitative Services, Department of Education (Parts 300—399)

304 Revised 69144
379 Revised 48053

Chapter VI—Office of Postsecondary Education, Department of Education (Parts 600—699)

600 Authority citation revised....58615
600.2 Amended 58615
600.4 (c) revised....58615
600.5 (e) added; (h) removed; (i) redesignated as (h); (a)(8), (b)(3)(i), (d), (f), (g) and new (h) revised 58615
600.6 (b)(3)(iii) and (d) revised....58616
600.7 (a)(1)(iii), (iv) and (c) revised 58616
600.8 Revised....58616
600.20 (c)(8) added....58616
600.31 (a)(1) revised; (f) removed 58616
600.55 (a)(5)(i)(A) revised....58616
600.56 Redesignated as 600.57; new 600.56 added 58616
600.57 Redesignated from 600.56 58616
602 Revised 56617
606 Added....70147
607.2 (c), (d) and (e) revised; (f) and (g) added 70153

CHANGES JULY 1, 1999 THROUGH DECEMBER 30, 1999

TITLE 34 Chapter VI—Con.

607.3 (b)(5) amended; (b)(6) redesignated as (b)(7); new (b)(6) added 70153
607.7 (b) revised; (c) redesignated as (e); new (c) and (d) added; new (e) amended 70153
607.8 (b)(5) and (6) added 70154
607.9 (b) revised 70154
607.10 (b)(8) redesignated as (b)(13); (b)(1) introductory text, new (13) introductory text, (ii), (v), (viii), (c)(6) and (11) revised; (b)(7) and new (13)(vii) amended; (b)(8) through (12), (13)(ix) through (xiii) and (14) added 70154
607.11 (c) and (d) revised; (e) removed 70155
607.13 Introductory text and (a) revised 70155
607.20 (a)(2) and (b)(1) revised 70155
607.23 (b)(2) amended; (e) removed 70155
607.24 (a)(1) amended 70155
611 Added 42839
614 Added 72803
668 Authority citation revised 57358, 58617, 59037, 59066
668.8 (h) revised 58291
(f)(2) revised 59037
668.12 (f) and (g) added; authority citation revised 58617
668.13 (b)(1) amended 58617
668.14 (b)(15), (20) and (24) revised; (b)(16), (d) and (e) removed; (f) through (i) redesignated as (e) through (h); new (d) added 58617
(b)(25)(ii) revised 59038
668.16 (h)(3) and (l)(2) revised 59038
668.17 (a)(1), (b)(4), (5), (c)(1)(ii), (2), (7) and (j)(1)(ii) revised; (j)(1)(iii) removed; (j)(2) through (5), (6) and (7) redesignated as (j)(3)(i) through (j)(3)(iv), (2), and (j)(3)(v); new (j)(4) and (k) added; (b)(3) introductory text, (c)(1) introductory text, (e)(1)(ii)(A), (B), (3) (f)(1)(ii)(A), (B), (3), (h)(2)(ii), (iii), (3)(ii)(B) introductory text, (iii)(B) introductory text and new (j)(2), (3)(i), (ii) and (v) amended; OMB number 58981
668.22 Revised 59038
668.24 (c)(1)(iv)(C) and (D) revised 59042
668.25 (c)(4)(ii) revised 59042
668.26 (b)(7) revised 59042
668.27 Added 56818
668.32 (e)(2), (3), (h), (j) and (k)(7) amended; (e)(4) and (l) added 57358
(c) revised 58291
668.38 (b) revised 57358
668.40 Added 57358
668.41—668.49 (Subpart D) Heading revised 59066
668.41 Revised 59066
668.42 Removed; new 668.42 redesignated from 668.43; (c)(5) and (6) amended; (c)(7) added; OMB number 59067
668.43 Redesignated as 668.42; new 668.43 redesignated from 668.44 59067
Revised 59068
668.44 Redesignated as 668.43; new 668.44 redesignated from 668.45 59067
668.45 Redesignated as 668.44; new 668.45 redesignated from 668.46 59067
Revised 59068
668.46 Redesignated as 668.45; new 668.46 redesignated from 668.47 59067
Revised 59069
668.47 Redesignated as 668.46; new 668.47 redesignated from 668.48 59067
Revised 59071
668.48 Redesignated as 668.47; new 668.48 redesignated from 668.49 59067
(a)(1), (iii) through (vi) and (b) amended; OMB number 59072
668.49 Redesignated as 668.48 59067
668.83 (c)(2)(ii)(C) revised 59042
668.92 (d) added; authority citation revised 56818
(b)(2) revised 59042
668.95 (d) added; authority citation revised 56819
(b)(2)(i) revised 59042
668.113 (d) added; authority citation revised 56819
668.161 (a)(4) revised 58291
668.164 (g)(1) revised 59042
668.171 (b)(4)(i) revised 59042

CHANGES JULY 1, 1999 THROUGH DECEMBER 30, 1999

668.173 (a) introductory text, (b) introductory text, (1)(i) and (ii) revised 59042
668 Appendix H added 58984
Appendix A removed 59043
Appendix E amended 59073
673.5 (c)(1) introductory text and (ix) revised; (c)(1)(x) and (xi) redesignated as (c)(1)(xi) and (xii); new (c)(1)(x) and (4) added; OMB number 58292
674.2 (b) amended 58308
674.5 (a)(3), (4), (b)(2) and (c)(4) removed; (b)(3) and (c)(3)(ii) redesignated as (b)(2) and (c)(4); (a)(1), (2) and new (c)(3) revised; new (c)(4) amended 58308
674.6 Removed 58309
674.7 Removed 58309
674.8 OMB number 58315
674.9 (i) redesignated as (j); new (i) added 58309
674.10 (b) revised 58292
OMB number 58315
674.12 (a), (b) and (d) revised 58309
674.13 OMB number 58315
674.16 (i) revised; OMB number 58309
674.19 OMB number 58315
674.20 OMB number 58315
674.31 (b)(2)(i)(C) and (D) redesignated as (b)(2)(i)(D) and (E); new (b)(2)(i)(C) added; (b)(10)(i) revised; OMB number 58309
674.33 (f) and (g) added; OMB number 58309
674.34 (e) introductory text revised; (e)(1) through (4) amended; (e)(6) through (9) redesignated as (e)(7) through (10); new (e)(6) added 57531
Heading, (a) and (c) revised; OMB number 58311
674.35 OMB number 58315
674.36 OMB number 58315
674.37 OMB number 58315
674.38 (a)(1) and (d) revised; (a)(2) redesignated as (a)(3); new (a)(2) added 57531
OMB number 58315
674.39 Revised 58311
674.41 (a)(3) added; OMB number 58312
674.42 (a) revised; (b) redesignated as (c); new (b) added; OMB number 58312
674.43 OMB number 58315
674.45 (b) revised; (h) added; OMB number 58312
674.47 (e)(5) and (6) redesignated as (e)(6) and (7); new (e)(5) added; OMB number 58313
674.48 OMB number 58315
674.49 (f)(2)(ii)(A), (B), (3)(ii)(A) and (B) redesignated as (f)(2)(ii)(B), (C), (3)(ii)(B) and (C); (c)(1), (2), (3), (e)(4)(i) introductory text, new (f)(2)(ii)(B), new (3)(ii)(B) and (g) revised; new (f)(2)(ii)(A) and (3)(ii)(A) added; OMB number 58313
674.50 OMB number 58315
674.52 (c)(1) and (d) revised; OMB number 58313
674.53 Heading, (a)(1), (b) and (c) revised; (a)(2) through (6) redesignated as (a)(3) through (7); new (a)(2) added; OMB number 58313
674.54 Removed 58314
674.56 Heading, (a), (b) and (c) revised 58314
674.57 Heading and (a)(1) revised; (a)(2) through (7) redesignated as (a)(3) through (8); new (a)(2) added 58314
674.58 (a) revised 58314
674.60 Heading and (a) revised 58314
674.61 OMB number 58315
675 Authority citation revised 58292
675.2 (b) amended 58292
675.8 (d) removed; (e), (f) and (g) redesignated as (d), (e) and (f) 58292
675.10 (c) revised; OMB number 58292
675.16 (a)(1) and (b)(1) revised; (a)(2), (3) and (4) redesignated as (a)(10), (11) and (12); (a)(2) through (9) added; new (a)(11), new (12), (b)(2), (3) and (c) amended; OMB number 58292
675.18 (a)(2), (g)(1) and (2) revised; (f) amended; (g)(3) and (h) added; OMB number 58293
675.20 (d) added; OMB number 58293
675.23 (b)(1) revised 58294

CHANGES JULY 1, 1999 THROUGH DECEMBER 30, 1999

TITLE 34 Chapter VI—Con.

675.26 (a)(1) and (d)(2)(iii) revised; (a)(2) and (3) redesignated as (a)(3) and (4); new (a)(2) added 58294
675.45 (a)(5) and (6) added 58294
676.10 (b) revised 58294
676.18 (a)(2) revised; (c) through (f) added 58294
682.100 (a)(2), (4) and (b)(2)(C) amended 58952
682.102 (a) and (d) revised; (b) removed; OMB number 58952
682.103 (a) amended 58952
682.200 (b) amended; OMB number 58952
682.201 (a)(2) and (c)(1) revised; (c)(2)(iii) amended; (c)(3) and (4) removed; (d) and (e) added 58952
682.202 (a)(4) designated in part as (a)(4)(i); (b)(5) removed; (a)(4)(i), (ii), (b)(4), (c)(3), (4) and (5) redesignated as (a)(4)(i)(A), (B), (b)(5), (c)(5), (6) and (7); (a)(1)(i), (ii)(B), (iii)(A), (iv), (2)(iii) introductory text, new (4)(i), (b)(1), (3) and new (c)(5) amended; (a)(1)(v) through (viii), (2)(iv), (v), (4)(ii) through (v) and new (b)(4), (c)(3) and (4) added; (b)(2), new (5), (c)(1) and (2) revised 58953
682.204 (a) through (e) revised; (f)(2)(i), (ii), (B) and (j) amended 58954
682.205 (a)(1), (2)(i), (b), (c)(1), (2)(i), (d) and (e) revised; (a)(2)(ii) through (a)(2)(xvii) redesignated as (a)(2)(v) through (a)(2)(xx); new (a)(2)(ii), new (iii), new (iv), (3), (f), (g) and (h) added 58625
OMB number 58965
682.206 (a)(1), (c)(2) and (d)(1) revised; (c)(1) amended; (c)(3) removed; OMB number 58957
682.207 (b)(1)(vi) revised; (b)(1)(vii) added 58626
(b)(1)(v)(B)(3) and (c) amended; (c)(5) removed; (c)(4) and (d) redesignated as (d) and (f); (e) added; new (f) revised; OMB number 58957
(b)(1)(v)(E) added; OMB number 59043
682.208 (c)(3) added 58626
OMB number 58965
682.209 (h)(3) removed; (a)(6), (7), (8), (h)(4), (5) and (6) redesignated as (a)(7), (8), (9), (h)(3), (4) and (5); new (4)(ii) removed; new (a)(7)(ix) and (h)(4)(iii) redesignated as (a)(7)(xi) and and (h)(4)(ii); new (a)(6), new (7)(ix) and (x) added; (a)(4), new (7)(iii), (c)(1)(i) and new (h)(3) revised; new (a)(7)(i)(B), (v) introductory text, (A), (B), (vii)(A)(2), (viii)(D), (E), (8)(i), (ii) and (iv) and (e)(2)(i), (ii) and (f)(2)(ii) amended; OMB number 58957
(i) revised 59043
682.210 (k) introductory text, (1), (2), (3) and (s)(6)(vi) through (x) redesignated as (k)(1) introductory text, (i), (ii), (iii) and (s)(6)(vii) through (xi); new (k)(2) and new (s)(6)(vi) added; (s)(6) introductory text revised; (s)(6)(i) through (iv) and new (viii) amended 57531
(a)(5) revised 58626
(c)(2), (3) and (4) redesignated as (c)(3), (4) and (5); (a)(3), (4), (6)(iv), (b)(4), (c) heading, (1), new (3) and (h) revised; (a)(7), (b)(1)(i), new (c)(4), new (5) and (s)(2) amended; new (c)(2) added; OMB number 58958
682.211 (f)(2) revised; (f)(10) added 58626
(a)(4) revised; (f)(9) added; (h)(2) amended; (h)(2)(ii)(B) and (3)(ii) removed; (h)(2)(ii)(C) and (3)(iii) redesignated as (h)(2)(ii)(B) and (3)(ii); (c), (h)(1) and new (3)(ii) amended; OMB number 58959
682.214 OMB number 58965
682.215 Removed 58626
682.300 (a) revised 58959
682.301 (a)(3), (b) and (c) revised; (a)(4) removed; OMB number 58959
682.302 (b)(2)(ii) and (iii) amended; (c)(1)(iii)(A) through (E)

CHANGES JULY 1, 1999 THROUGH DECEMBER 30, 1999

redesignated as (c)(1)(iii)(C) through (G); (b)(1), (2) introductory text, new (c)(1)(iii)(C) and (3)(i)(A) revised; (b)(2)(iv), new (c)(1)(iii)(A), (B) and (4) added 58626
682.305 Heading, (a)(1) and (c)(1) revised; (a)(3)(iii), (iv) and (v) added; OMB number 58627
682.400 (b)(1)(i) and (ii) amended; (b)(1)(iii) removed....58627
682.401 (b)(11), (c)(1), (2), (3), (e)(1) and (3) revised; (b)(23)(i) introductory text amended; (c) heading and (5) added 58627
(b)(5)(i), (ii) and (d)(3) revised; (b)(15) heading and (24) amended; (d)(4) and (5) redesignated as (d)(5) and (6); new (d)(4) added; OMB number 58959
682.402 Heading, (d)(3) introductory text and (f)(2) revised; (d)(8) added; OMB number 58628
Heading, (a)(1), (f)(3), (g)(1)(i), (ii), (i)(1), (j)(1)(iii) and (k)(1)(i)(A) revised; (a)(3), (f)(1), (5)(i)(B), (h)(1)(i) and (j)(1)(ii) amended; (i)(3) removed; (l) and (m) redesignated as (r) and (s); (h)(1)(iv) and new (l) through (q) added; OMB number 58960
682.404 (a)(2)(iii), (3) and (g)(3) removed; (a)(1)(ii), (4), (5) and (i) redesignated as (a)(1)(iii), (3), (4) and (l); (a)(1) introductory text, (i), new (iii) introductory text, new (A), (2)(ii), (4), (b) heading, (1)(i), (ii), (2)(i), (ii), (g) heading, (1) and (2) revised; new (a)(1)(ii), (b)(1)(iii), (2)(iii), (i), (j) and (k) added; (b)(1)(i) and (2)(i) amended; OMB number 58628
682.405 OMB number 58965
682.406 Heading, (a) introductory text and (a)(14) revised 58629
(a)(12) revised; (c) added; OMB number 58962
682.409 (a)(1) introductory text revised 58630
(c)(2) revised; (c)(4)(i), (iv) and (5) amended; OMB number 58963
682.410 (b)(5)(vii) added 58630
OMB number 58965
682.411 Revised 58630
OMB number 58965
682.412 (a) amended 58632
682.413 (e)(1) revised 58632
682.414 (a)(4)(iii) and OMB control number revised 58632
(a)(4)(ii)(A), (B), (J) and (5)(i) amended; (a)(4)(ii)(K) redesignated as (a)(4)(ii)(L); new (a)(4)(ii)(K) added; (a)(5)(ii) revised; (a)(5)(iii) removed; OMB number 58963
682.417 Revised 58632
682.418 Amended; heading and (a)(1) revised 58634
682.419 Added 58634
682.420 Added 58634
682.421 Added 58635
682.422 Added 58635
682.423 Added 58635
682.507 OMB number 58965
682.508 OMB number 58965
682.511 OMB number 58965
682.515 OMB number 58965
682.601 OMB number 58965
682.603 (b) revised; (g) and (h) redesignated as (h) and (i); (c) and new (g) added; OMB number 58963
682.604 (a)(3) and (c)(3) amended; (c)(5), (6) introductory text, (f) and (g) revised; (c)(10) added; OMB number 58963
(c)(4) revised 59043
682.605 OMB number 58965
682.605 (a) and (b) revised 59043
682.607 Amended 59043
682.610 (b) revised; OMB number 58965
682.711 OMB number 58965
682.712 OMB number 58965
682.713 OMB number 58965
682.800 Removed; new 682.800 redesignated from 682.840; (a) amended 58636
682.801 Removed 58636
682.802 Removed 58636
OMB number 58965
682.803 Removed 58636
OMB number 58965
682.804 Removed 58636
682.805 Removed 58636
682.830 Removed 58636
682.840 Redesignated as 682.800 58636
682 Appendix D revised 58636
685.102 (b) amended 58965

CHANGES JULY 1, 1999 THROUGH DECEMBER 30, 1999

TITLE 34 Chapter VI—Con.

685.201 Revised 58965
685.202 (a) and (c)(1) revised 46254
685.203 (a), (c)(2), (d) introductory text and (e) introductory text revised 58966
685.204 (b)(1)(iii) added; OMB number 58968
685.205 (a) introductory text, (4) and (b)(6) revised; (a)(2), (b)(7) and (8) amended; (a)(5) removed; (a)(6) redesignated as (a)(5); (b)(9) added 58968
685.206 OMB number 58972
685.207 (b)(2)(ii) and (c)(2)(ii) redesignated as (b)(2)(iii) and (c)(2)(iii); new (b)(2)(ii) and new (c)(2)(ii) added; new (b)(2)(iii) revised 58968
685.209 OMB number 58972
685.211 (b) through (e) redesignated as (c) through (f); new (b) added; new (e)(2) and (3) amended 57961
685.211 (c) revised 59043
685.212 (d) through (g) revised; OMB number 58969
685.213 OMB number 58972
685.214 OMB number 58972
685.215 Redesignated as 685.216, new 685.215 added 58969
(k) revised 59044
685.216 Redesignated from 685.215 58969
(d), (g), (l)(1), (2) and (3) revised; OMB number 58970
685.300 (a)(1)(ii) revised 58970
685.301 (b)(2), (3), (8) and (c)(2) revised; OMB number 58970
685.302 OMB number 58972
685.303 (b)(4) revised 58971
685.304 (a)(3)(i) through (iv), (b)(1)(ii), (2) introductory text, (i) through (vi), (vii), (3) and (4) redesignated as (a)(3)(ii) through (v), (b)(3), (4) introductory text, (i) through (vi), (viii), (5) and (7); (a)(1), (2), (3) introductory text, new (ii), new (iv), new (v), (5)(i), (ii), (b)(1) and new (3), (4) introductory text, (i) through (viii) and (7) revised; new (a)(3)(i), (6), (7), (b)(2), (4)(vii) and (6) added; OMB number 58971
685.305 Revised 59044
685.306 Revised 59044
685.400 (d) added 46255
685.401 Removed 46255
685.402 (f) added 58972
690.6 Heading and (a) revised; (c) and (d) added 58294
690.7 (c) redesignated as (d); new (c) added 58295

Proposed Rules:

75 54254
600—699 (Ch. VI) 46628, 73458
600 38272
611 60632
614 57288
668 ..... 38272, 38504, 41752, 43024, 43582
673 42206
674 ..... 41232, 42206
675 42206
676 42206
682 ..... 42176, 43024, 43428
685 43428
690 42206
694 ..... 39109, 71552

TITLE 35—PANAMA CANAL

Chapter I—Panama Canal Regulations (Parts 1—299)

60—70 (Subchapter B) Removed 73413
101—135 (Subchapter C) Removed 73413

TITLE 36—PARKS, FORESTS, AND PUBLIC PROPERTY

Chapter I—National Park Service, Department of the Interior (Parts 1—199)

7.96 (g)(3)(ii)(A) amended; eff. 12-20-99 through 1-8-00 71026
13 Authority citation revised 56463
13.65 (a) added; (b)(5) and (6) removed 56463

Chapter II—Forest Service, Department of Agriculture (Parts 200—299)

211 Authority citation revised 60677
211.1—211.6 (Subpart A) Heading revised 60677
211.6 Added 60678

CHANGES JULY 1, 1999 THROUGH DECEMBER 30, 1999

242.24 Revised 35780
242.25 Added; eff. 7-1-99 through 6-30-00....35788
242.24 (a) introductory text and (1) correctly revised 35823
251.56 (a)(1)(ii)(G) note added....48960
251.80—251.102 (Subpart C) Authority citation revised....37846
251.84 Existing text designated as (a); (b) added 37846
251.90 (c) revised 37846
251.91 (a) revised 37846
251.92 (a)(8) added; (c) revised 37846
251.93 (b) revised 37846
251.94 (b) revised 37846
251.103 Added 37846

Chapter XII—National Archives and Records Administration (Parts 1200—1299)

1220.14 Amended 67663
1220.18 Heading revised; existing text designated as (b); (a) added 67664
1220.36 Revised 67664
1220.38 Revised 67664
1220.42 Revised 67664
1222.20 (b)(5), (8), and (9) amended; (b)(10) added 67664
1222.50 Heading revised; (c) added 67664
1228.22 (d) revised 67665
1228.24 (c)(2) revised 67665
1228.32 (c) added 67665
1228.50 (a)(1) and (3) revised 67665
1228.54 (a), (c)(4) and (e) revised; (g) and (h) removed 67665
1228.100 (a) revised 67665
1228.150—1228.156 (Subpart I) Revised 67665
1228.160—1228.170 (Subpart J) Added 67667
1228.180—1228.200 (Subpart J) Redesignated as 1228.260—1228.282 (Subpart L) 67667
1228.180 Redesignated as 1228.260 67667
1228.182 Redesignated as 1228.262 67667
1228.183 Redesignated as 1228.264 67667
1228.184 Redesignated as 1228.266 67667
1228.186 Redesignated as 1228.268 67667
1228.188 Redesignated as 1228.270 67667
1228.190 Redesignated as 1228.272 67667
1228.192 Redesignated as 1228.274 67667
1228.194 Redesignated as 1228.276 67667
1228.196 Redesignated as 1228.278 67667
1228.198 Redesignated as 1228.280 67667
1228.200 Redesignated as 1228.282 67667
1228.220—1228.244 (Subpart K) Revised 67642
1228.226 Corrected 68946
1228.228 (k) and (n)(4) corrected 68946
1228.260—1228.282 (Subpart L) Redesignated from 1228.180—1228.200 (Subpart J) 67667
Heading revised 67668
1228.260 Redesignated from 1228.180....67667
1228.262 Redesignated from 1228.182....67667
1228.264 Redesignated from 1228.183....67667
1228.266 Redesignated from 1228.184....67667
1228.268 Redesignated from 1228.186....67667
1228.270 Redesignated from 1228.188....67667
1228.272 Redesignated from 1228.190....67667
1228.272 Heading and (a) revised; (b)(2) and (c) amended 67668
1228.274 Redesignated from 1228.192....67667
1228.276 Redesignated from 1228.194....67667
1228.278 Redesignated from 1228.196....67667
1228.280 Redesignated from 1228.198....67667
1228.282 Redesignated from 1228.200....67667
1228 Appendixes A and B added 67648
1254.20 Regulation at 64 FR 19901 confirmed 48961
1275.48 (a) revised....56678
1275.64 (e) revised....56678

CHANGES JULY 1, 1999 THROUGH DECEMBER 30, 1999

TITLE 36

Proposed Rules:

5 61563
13 ..... 41854, 61563
51 ..... 47336, 63775
217 ..... 54074, 56293, 69446, 70204
219 ..... 54074, 56293, 69446, 70204
242 49278
251 ..... 66342, 70204, 72971
300—399 (Ch. II) 58368
327 38854
1010 ..... 39951, 51488
1100—1199 (Ch. XI) 60753
1190 ..... 62248, 62622
1191 ..... 37326, 42056, 62248, 62622
1211 58568
1228 50028
1275 37922

TITLE 37—PATENTS, TRADEMARKS, AND COPYRIGHTS

Chapter I—Patent and Trademark Office, Department of Commerce (Parts 1—199)

1.1 (a)(2) revised 48917
1.4 (a)(2) amended; (d)(1) introductory text and (ii) revised; (d)(1)(iii) added 48917
1.5 (c) revised 48917
1.6 (a)(1) revised; (a)(4) added 48917
1.16 (a) and (h) revised 67777
1.17 (r) and (s) revised 67777
1.19 (a)(1)(i), (ii) and (iii) revised 67486
1.20 (e) revised 67777
1.23 Revised 48917
1.492 (a)(2) revised 67777
2.1 Revised 48917
2.6 Introductory text, (a)(6) and (14) revised; (a)(20) and (21) added 48917
(b)(1)(i), (ii) and (iii) revised 67486
(a)(1), (4), (5), (13), (16) and (17) revised 67777
2.17 (c) and (d) added 48918
2.20 Revised 48918
2.21 Revised 48918
2.31 Removed 48918
2.32 Revised 48918
2.33 Revised 48918
2.34 Revised 48919
2.35 Redesignated as 2.37; new 2.35 added 48920
2.37 Removed; new 2.37 redesignated from 2.35 48920
2.38 (a) revised 48920
2.39 Removed 48920
2.45 Revised 48920
2.51 (c), (d) and (e) removed 48920
2.52 Revised 48920
2.56 Revised 48921
2.57 Removed 48921
2.58 Removed 48921
2.59 Revised 48921
2.66 Revised 48921
2.71 Revised 48922
2.72 Revised 48922
2.76 (b), (e)(2) and (3) revised; (i) and (j) added 48922
(b)(1) introductory text corrected 51245
2.86 Revised 48923
2.88 (b) and (e) revised; (k) and (l) added 48923
(b)(1) introductory text corrected 51245
2.89 (a), (b) and (d) revised; (g) amended; (h) added 48923
(a)(3) and (b)(3) corrected 51245
2.101 (d)(1) revised 48924
2.111 (c)(1) revised 48924
2.146 (d) revised; (i) and (j) added 48924
2.151 Revised 48924
2.155 Revised 48924
2.156 Revised 48924
2.160 Added 48924
2.161 Revised 48924
2.162 Revised 48925
2.163 Revised 48925
2.164 Revised 48925
2.165 Revised 48925
2.166 Revised 48925
2.167 (c) revised 48925
2.168 Revised 48925
2.173 Heading and (a) revised 48926
2.181 (a) revised 48926
2.182 Revised 48926
2.183 Revised 48926
2.184 Revised 48926
2.185 Added 48926
2.186 Added 48926
3.16 Revised 48926
3.24 Heading revised 48927
3.25 Added 48927
3.28 Revised 48927
3.31 (a) and (b) revised; (d) and (e) added 48927
6.1 Revised 48927

CHANGES JULY 1, 1999 THROUGH DECEMBER 30, 1999

Chapter II—Copyright Office, Library of Congress (Parts 200—299)

201.1 (b) amended 36574
201.3 (c)(5) and (8) amended....36574
201.10 (b)(1)(v) and (e)(2) amended 36574
201.11 (d)(1), (e)(6), (7) and (h)(2)(i) amended 36574
201.17 (d)(1), (e)(2)(i), (h)(4)(iii), (j)(3)(iv)(A) and (k) amended 36574
201.18 (a)(1) and (3) amended 36574
(a)(4) added; (c)(1)(vi) amended; interim 41288
201.19 (a)(1), (2) and (4) amended 36574
(c)(4), (e)(4)(i) and (f)(3)(viii) amended 36575
(a)(5), (6) and (7) redesignated as (a)(6), (8) and (9); new (a)(5), new (7), (10), (11) and (e)(3)(ii)(E) added; new (a)(6), (e)(3)(i)(A), (B) and (4)(ii) amended; (e)(3)(ii)(D) revised; interim 41288
201.25 (c) amended; interim 49671
201.27 (c) and (e)(1) amended 36575
201.29 (e)(3) amended 36575
201.35 (a) amended 36575
(f) amended; interim 50759, 68392
201.36 (b)(1) and (c) amended 36575
201.37 (a) and (b)(1) amended 36575
202.3 (b)(7)(ii) amended 36575
202.17 (f)(2) amended 36575
202.19 (b)(1)(i) and (ii) amended 62978
202.20 (c)(2)(vii)(D)(*3*), (*4*), (*5*) and (xi)(A)(*2*) amended 36575
202.22 (a) and (c)(1) amended 36575
202.23 (c)(1), (2) and (d) amended 36575
203.3 (g) amended 36575
203.4 (f)(2) amended 36575
204.4 (a) amended 36575
204.5 (a) amended 36575
204.7 (a) amended 36575
204.8 (a) amended 36575
211.4 (e) amended 36575
211.5 (c)(2) and (d) amended 36575
212 Added; interim 36578
251.54 (e) amended 36575
251.56 (a) and (b) amended 36576
251.58 (b) amended 36576
253.3 (e)(4) amended 36576
253.5 (c)(1), (2) and (3) revised 67188
253.8 (b)(1)(i)(A) and (ii)(D) amended 36576
258.3 (c) added 71660
259.3 (a)(5) amended 36576
260.2 (c)(1)(v) and (2) amended 36576
260.7 Amended 36576

Proposed Rules:

1 ....53772, 59701
3 53772
5 53772
10 53772
201 ....42316, 59140, 66139, 71086
212 36829
255 38861

TITLE 38—PENSIONS, BONUSES, AND VETERANS' RELIEF

Chapter I—Department of Veterans Affairs (Parts 0—99)

2 Authority citation revised 47111
2.1 Redesignated as 2.2; new 2.1 added 47111
2.2 Redesignated as 2.3; new 2.2 redesignated from 2.1 47111
2.3 Redesignated from 2.2 47111
2.6 (a) introductory text, heading, (1), (3) and (7) amended; (e)(1) removed; (g) authority citation revised 47111
3.1003 (b) amended 54207
14 Heading and authority citation revised 47111
14.600 Revised 47112
14.601—14.604 Undesignated center heading removed 47112
14.601 (a) heading revised; (b) heading and authority citation added 47112
14.602 (a) amended 47112
14.604 (a) and (c) amended; authority citation added 47112
14.605 Undesignated center heading removed 47112
14.605 (b) and (d) amended; authority citation added 47112
14.615 (a) amended; authority citation added 47112
17.34 Amended 54212
17.36 Undesignated center heading and section added 54212
17.37 Added 54217
17.38 Added 54217

CHANGES JULY 1, 1999 THROUGH DECEMBER 30, 1999

TITLE 38 Chapter I—Con.

17.43 (a) removed; (b) through (e) redesignated as (a) through (d) 54218
17.47 (h) removed; (i) through (l) redesignated as (h) through (k); new (h) amended 54218
17.93 (a)(2) amended 54218
17.99 Removed 54218
17.100 Amended 54218
17.133 Undesignated center heading and section added 44660
20 Authority citation revised 73414
20.1400 (b)(1) amended 73414
21.4001—21.4280 (Subpart D) Authority citation revised 52651
21.4138 Introductory text, (c) and (d) removed; (a) and (b) revised; OMB number 52651
21.5135 Revised 52652
21.5820 (b)(1), (2)(ii) introductory text, (A), (B), (3)(ii) introductory text, (A) and (B) amended; (b)(2)(ii)(C) and (3)(ii)(C) revised 44661
21.5822 (a) introductory text, (b)(1)(i), (ii), (2)(i) and (ii) amended 44661
Corrected 46974
21.7040 Heading revised 52652
21.7042 Heading revised; OMB number 52652
21.7135 (f)(1) introductory text and (2) authority citation and (3) authority citation revised 38577
(v)(2) revised 51901
21.7140 (a) revised; (b) removed; (c) through (g) redesignated as (b) through (f) 52652
21.7500—21.7807 (Subpart L) Authority citation revised 52652
21.7640 (b) authority citation, (c) authority citation, (e), authority citation and (f) amended; (d) revised 52652

Proposed Rules:

3 67528
20 53302
23 58568

TITLE 39—POSTAL SERVICE

Chapter I—United States Postal Service (Parts 1—999)

20 IMM amended; incorporation by reference 43293, 46142, 46278, 50108
111 DMM amended; incorporation by reference 38832, 48094, 50450, 57571
261.4 Revised 41290
262.2 (b) revised; (d) added 41290
262.4 (a) and (b) amended 41290
262.5 (d)(2) amended 41290
263.3 (a) amended 41290
263.4 Removed; new 263.4 redesignated from 263.5 and amended 41290
263.5 Redesignated as 263.4; new 263.5 redesignated from 263.6 and revised 41290
263.6 Redesignated as 263.51290
264.3 (a) and (b) revised 41290
264.4 Amended 41290
265.3 (b) revised 41290
265.4 Amended 41290
265.6 (b) introductory text amended 41290
265.9 (b)(2)(ii) and (g)(4) amended 41290
265.7 (a)(2) amended 41290
265.12 (b)(7) amended 41291
266.3 (a), (c) and (d)(2) revised 41291
266.4 (b)(6)(i), (iii) and (iv) amended 41291
266.5 (d) amended 41291
266.6 (a)(1) amended 41291
266.7 (a)(4) amended 41291
266.10 (b) amended 41291
267.5 (e)(3)(i) amended 41291
776 Revised 56254

Chapter III—Postal Rate Commission (Parts 3000—3099)

3001.31 (b) revised 46740
3001.42 (c) removed; (d) redesignated as (c) 58337
3001.42a Removed 58337
3002.2 Redesignated as 3002.3; new 3002.2 added 58337
3002.3 Redesignated as 3002.4; new 3002.3 redesignated from 3002.2; (c) added 58337

CHANGES JULY 1, 1999 THROUGH DECEMBER 30, 1999

3002.4 Redesignated as 3002.5; new 3002.4 redesignated from 3002.3; (e) added 58337
3002.5 Redesignated from 3002.4 58337
3002.7 (c) amended.....37402
3002 Appendix A revised.....37402
3003 Revised.....57982
3004 Added 58337

Proposed Rules:

111.....44681, 54255, 57419, 66143, 68965, 71702, 72044
265.....46630
776.....48124
3001.....50031, 52725, 66436, 72622
3002.....50031
3003.....49120
3004.....50031

TITLE 40—PROTECTION OF ENVIRONMENT

Chapter I—Environmental Protection Agency (Parts 1—799)

9.1 (b) table amended (OMB numbers).....36585, 37636, 42461, 43937, 66393, 68565, 69637
Regulation at 64 FR 42461 eff. date corrected to 12-2-99 43426
Table amended (OMB numbers); eff. 1-1-01.....50610, 68837
22 Revised.....40176
49.22 Added 65663
51 Authority citation revised.....35763
Meetings.....71026
51.121 (e)(2) and (3)(iii) revised.....49992
Regulation at 64 FR 49992 withdrawn 58792
51.300 (a), (b)(1) introductory text and (2) revised; (b)(3) added; eff. 8-31-99 35763
51.301 Amended; eff. 8-31-99 35763
(v) amended; eff. 8-31-99 35774
51.302 Heading, (a), (c) introductory text, (1), (2) introductory text, (4) introductory text and (iv) revised; eff. 8-31-99.....35764
(c)(2)(i) and (4)(i) amended; eff. 8-31-99.....35774
51.303 (a)(1), (c), (d), (g) and (h) amended; eff. 8-31-99.....35774
51.304 (c) amended; eff. 8-31-99.....35774
51.305 Heading and (a) revised; eff. 8-31-99 35764
51.306 Heading, (a)(1), (c) introductory text and (d) revised; eff. 8-31-99 35764
(a)(1) and (c)(6) amended; eff. 8-31-99.....35774
51.307 (a) introductory text, (2) and (c) revised; eff. 8-31-99 35765
(b)(1) and (c) amended; eff. 8-31-99.....35774
51.308 Added; eff. 8-31-99 35765
51.309 Added; eff. 8-31-99 35769
52 State implementation plan determinations.....36243, 40287, 40767, 45454, 49084, 50254, 50762, 55141, 60681, 66775, 70593
Meetings.....71026
52.34 (l) revised 67784
52.50 (c) table amended 59635
52.70 (c)(29) added.....47679
Regulation at 64 FR 47679 withdrawn 53931
(c)(29) added.....72946
52.120 (c)(94) added 50762
(c)(94)(i)(B) added 60681
52.128 Revised 71308
52.142 Added.....65664
52.220 (c)(168)(i)(F)(*2*), (173)(i)(C)(*2*), (196)(i)(E), (224)(i)(D), (244)(i)(A)(*3*) and (258)(i)(A)(*2*) added; eff. 8-2-99 35578
(b)(3)(ii) and (c)(6)(xv)(B) removed.....37406
(c)(202)(i)(B), (254)(i)(H)(2) and (K) added 38836
(c)(263) and (264) added 39040
(c)(194)(i)(C)(*4*) and (199)(i)(D)(*6*) added.....39920
(c)(235) removed; (c)(265) added 39926
(c)(254)(i)(D)(*2*) added.....44135
(c)(179)(i)(E)(*3*), (G)(*2*), (184) introductory text, (i)(D) introductory text, (F)(*2*), (186)(i)(F), (197)(i)(C)(*3*) and (241)(i)(D) added.....45174
(c)(39)(ii)(G), (225)(i)(A)(*4*) and (256)(i)(F)(*1*) added.....45178
(c)(231)(i)(B)(*6*), (239)(i)(E)(*5*), (244)(i)(A)(*4*) and (262)(i)(C) added 45182
(c)(201) added 46852
(c)(266) added 47392

CHANGES JULY 1, 1999 THROUGH DECEMBER 30, 1999

TITLE 40 Chapter I—Con.

(c)(262)(i)(B)(*2*) and (264)(i)(A)(*2*) added 47395
(c)(247) added 48307
(c)(39)(ii)(D) removed; (b)(3)(ii) and (4) added 49400
(c)(164)(i)(C)(*4*), (249)(i)(B) and (254)(i)(C)(*4*) added 51690
(c)(32)(iv)(F) and (35)(xii)(G) added 52654
(c)(183)(H)(*1*) added 53212
(c)(263)(i)(A)(*2*) and (B) added 54561
(c)(140)(ii)(C), (194)(i)(B)(*4*), (215)(i)(D) introductory text and (*2*) added 57994
(c)(256)(i)(A)(2) added 60112
(c)(184)(i)(B)(*8*) added 60688
(c)(231)(i)(B)(*6*) removed 60689
(c)(207)(i)(C)(*8*), (248)(i)(E), (254)(C)(*5*) and (256)(i)(G) added 66396
(c)(264)(i)(C) and (266)(i)(A)(*2*) added 67789
(c)(268), (269) and (270) added 69406
(c)(6)(xvii) through (xviv), (47)(i)(D), (68)(ii) and (121)(i)(D) added 71663
52.228 (b)(1)(iv) removed 49400
52.320 (c)(86) added 46288
(c)(85) added 63209
52.336 Amended 47116
52.349 (c) added 46288
(d) added 51701
52.370 (c)(79) added 44414
(c)(80) and (82) added 52237
(c)(79) removed 61523
(c)(83) added 67192
52.372 (a) removed 67192
52.376 (g) added 67192
52.385 Table amended 44414, 52238, 61523, 67192
52.420 (c) table amended 48963, 52659, 72567
52.424 (b) removed 52660
(a) removed 55141
52.426 Added 55141
52.470 (d) table amended 52657
(c) table amended 57779, 68294
52.473 Removed 42602
52.476 Added 42602
52.478 Added 57781
52.570 (c) table amended 67494
(e) added 72940
52.719 Removed 37851
52.720 (c)(150) added 37851
(c)(153) added 49403
52.725 (g) added 37851
52.770 (c)(125) added 59644
(c)(126) and (127) added 71034
(c)(129) added 72563
52.820 Regulation at 64 FR 25827 withdrawn 35941
(c) table amended 67786
(e) table amended 68292
52.824 (b) revised 63694
52.939 (c)(94) added 49408
Regulation at 64 FR 49408 withdrawn 59644
52.970 (c) table amended 35939, 72938
(d) table and (e) table amended 35940
(e) table amended 38580
52.993 (d) and (e) added 35941
52.1070 (c)(129) added 38838
(c)(139) added 45184
(c)(137) and (138) added 51447
(c)(145) added 57991
(c)(144) added 58343
(c)(146) added 72567
52.1072 (a) removed 58344
52.1120 (c)(119) added 48098
(c)(117) added 48303
52.1167 Table amended 48098, 48303
52.1170 (c)(112) added 39036
52.1220 (c)(50) added 44133
(c)(49) added 44411
(c)(51) added 58347
52.1222 Table amended 58347
52.1237 (c) added 58354
52.1320 (c)(42) removed 68038
(c) table amended 71037, 71040, 71666, 72035
52.1370 (c)(42) added 68038
52.1371 Revised 68038
52.1373 Revised 68038
52.1374 Added 68038
52.1375 Removed 68038
52.1384 (b) removed 68038
52.1385 Removed 68038
52.1520 (c)(63) added 44420
(c)(61) and (62) added 52438
52.1525 Table amended 44420
52.1570 (c)(67) added 59641
(c)(68) added 63692
52.1605 Table amended 59641, 63692
52.1620 (c) table amended 36790
(b) revised; (d) and (e) table added 51692
(e) table amended 71031
52.1770 (c) table amended 55834
(c) amended 61215
52.1820 (c)(31) added 47401

CHANGES JULY 1, 1999 THROUGH DECEMBER 30, 1999

(c)(31)(i)(A) corrected 52378
52.1870 (c)(118) added 47116
52.1881 (a)(4) and (8) revised; (a)(13) added 47116
52.1885 (a)(12) added 37406
(a)(13) added 59648
52.1920 (c)(48) added....59632
(c)(49) added....60686
52.1933 Removed....60686
52.1970 (c)(128) added 51060
52.2020 (c)(142) added 70592
(c)(141) added 72567
52.2070 Redesignated as 52.2087; new 52.2070 added....43085
(c) table and (d) table amended 67500
52.2081 Table amended 61217
52.2087 Redesignated from 52.2070; heading and (a) revised 43085
52.2220 (d) table amended 37410, 60346
(c) table amended 38582, 49397, 59628
52.2239 (c)(168) added 59628
(c)(128) added 60348
52.2270 Redesignated as 52.2299; new 52.2270 added....36589
(c) table amended 36794, 57988, 61525, 71669
(b)(1) revised; (d) added; (e) table amended 55424
Regulation at 64 FR 57988 withdrawn 70593
52.2299 Redesignated from 52.2270; heading and (a) revised 36589
52.2320 (c)(41) added....36252
(c)(42) added....63209
(c)(43) added....68034
52.2420 (c)(134) added 47674
(c)(129) added 51051
(c)(130) added 59638
(c)(135) added 72567
52.2423 (q) added....59638
52.2450 (b), (c) and (d) removed 47674
52.2520 (c)(42) added....37683
52.2570 (c)(99) added....44417
Regulation at 64 FR 44417 withdrawn 52438
52.2620 (c)(28) added....63209
58.50 Revised....42547
58 Appendix G revised....42547
60 Authority delegation notice 57392
60.4 (c) table amended 47401
60 Appendix A corrected 37196, 38241
Appendix A amended....53027
Appendix B amended....53032
61.205 (a) amended 53213
62 Technical correction 52577
Authority citation corrected; CFR correction....55141
62.600—602 (Subpart D) Added....50771
62.1100—62.1104 (Subpart F) Heading revised....51451
62.1100 Undesignated center heading added; (b)(5) and (c)(5) added 51451
62.1115 Undesignated center heading and section added 51451
62.1950—62.1952 Undesignated center heading and sections added 50457
62.3340—62.3342 Undesignated center heading and sections added 36605
62.3640—62.3642 Undesignated center heading and sections added 70599
62.3650—62.3652 Undesignated center heading and sections added 62982
62.5100—62.5152 (Subpart V) Undesignated center heading and sections added 48717
62.5100 (d) added....59650
62.5340 Undesignated center heading and section added 37855
Regulation at 64 FR 37855 withdrawn 47680
62.5425 Undesignated center heading and section added 37855
Regulation at 64 FR 37855 withdrawn 47680
62.6358 Undesignated center heading and section added 45187
62.6914 Undesignated center heading and section added 62117
62.7100—62.7102 (Subpart DD) Added 50768
62.8104 Undesignated heading and section added....38586
62.8105 Section and undesignated heading added....43094
62.8610—62.8612 (Subpart JJ) Undesignated center heading and sections revised 44421
62.9611 Added 57784
62.9640—62.9642 Undesignated center heading and sections added 45884
62.10100 (b)(4) and (c)(4) added....46151

CHANGES JULY 1, 1999 THROUGH DECEMBER 30, 1999

TITLE 40 Chapter I—Con.

62.10160 Undesignated heading and section added 46151
62.10626 (b)(3) added 52663
62.11475 Undesignated center heading and section added 62119
62.11860 Undesignated center heading and section added 41294
62.11870 Undesignated center heading and section added 41294
62.14350—62.14356 (Subpart GGG) Added 60703
63 Authority delegation notice 59650, 42764
63.320 (k) revised 69643
63.340 (e)(2) revised 69643
63.360 (g)(4), (5) and (6) revised; (g)(7) through (10) added; interim 67793
(f) revised 69643
63.461 Amended 45193, 67798
Regulation at 64 FR 45193 withdrawn 56173
63.462 (c) introductory text and (8) revised; (c)(9) added ...45194, 67799
Regulation at 64 FR 45194 withdrawn 56173
63.463 (a) introductory text, (c) introductory text, (d) introductory text, (e) introductory text and (2) introductory text revised; (e)(2)(viii), (ix), (x) and (g) added 45194
Regulation at 64 FR 45194 withdrawn 56173
(a) introductory text, (c) introductory text, (d) introductory text, (e) introductory text and (2) revised; (e)(2)(viii) through (xi), (g) and (h) added 67799
63.464 (d) added 67801
63.465 (f) added 45195
Regulation at 64 FR 45195 withdrawn 56173
(a), (b) and (c) introductory text revised; (f), (g) and (h) added 67801
63.466 (a) introductory text revised; (a)(3), (4) and (5) added 45196
Regulation at 64 FR 45196 withdrawn 56173
(a) introductory text revised; (a)(3), (4) and (5) added 67802
63.467 (a) introductory text revised; (a)(6) and (7) added 45196
Regulation at 64 FR 45196 withdrawn 56173
(a) introductory text and (c) introductory text revised; (a)(6), (7) and (e) added 67802
63.468 (j) revised 37687, 69643
63.541 (c) revised 69643
63.680 (a)(2)(v), (b)(1)(ii), (iii), (2)(v), (vi), (c), (d) and (e) revised; (b)(2)(viii) added 38963
63.681 Amended 38964
63.683 Revised 38965
63.684 (a), (b) introductory text, (1)(ii), (3) introductory text, (4) introductory text, (5), (d) through (g) revised 38967
63.685 (b), (c)(2), (f)(1)(ii)(A), (g)(2)(i)(B), (h)(2), (3) and (i) introductory text revised; (i)(3) added 38968
63.686 (b) introductory text revised; (b)(3) added 38969
63.687 (b) introductory text revised 38969
63.688 (b) and (c) revised 38969
63.689 (b), (c), (d) introductory text and (5) introductory text revised 38970
63.690 Revised 38970
63.691 Revised 38970
63.693 Revised 38970
63.694 (a)(12) and (m) added; (b)(2)(ii), (iii), (3)(i), (c), (e) through (i) and (k) revised 38974
63.695 Revised 38977
63.697 (a) and (b) revised 38981
63.680—63.698 (Subpart DD) Table 1 revised 38981
63 (Subpart DD) Table 2 revised 38983
63.901 Amended 38985
63.902 (a) and (b)(3) introductory text revised 38986
63.905 Revised 38986
63.906 (a)(2) and (b)(2) revised; (d) added 38986
63.921 Amended 38987
63.925 (a) revised 38987
63.926 (a) revised 38988
63.941 Amended 38988
63.945 Revised 38988
63.946 (a)(2) and (b)(1)(ii) revised; (d) added 38989
63.961 Amended 38989
63.962 (b) revised 38990

CHANGES JULY 1, 1999 THROUGH DECEMBER 30, 1999

63.964 (b)(2) revised 38990
63.965 (b) revised 38991
63.966 Revised 38991
63.981 Amended 63704
63.982 (f)(1) revised 63705
63.983 (b)(1)(i)(B) revised 63705
63.987 (c) amended 63705
63.998 (a)(1)(iii)(A) and (2)(ii)(A) amended; (a)(2)(ii)(B)(6) revised 63705
63.999 (c)(6)(i) and (iv) amended 63705
63.1000 (c)(2) revised 63705
63.1001 Amended 63705
63.1002 Heading, (a) heading and (b) introductory text revised 63705
63.1003 (c)(2) amended; (c)(5)(i) and (e)(1) revised 63705
63.1004 (c)(1) introductory text amended; (c)(1) revised 63706
63.1005 (d) revised 63706
63.1012 (f)(1) amended 63706
63.1026 (e)(6) revised 63706
63.1029 (b)(1) amended 63706
63.1041 Revised 38991
63.1045 Added 38991
63.1046 (a) and (b)(3) revised 38991
63.1047 (a)(2) and (c)(1)(ii) revised; (e) added 38992
63.1100 (g)(5) added 63698
(d)(4) introductory text amended; (d)(4)(ii) introductory text revised 63706
63.1101 Amended 63699, 63706
63.1103 (a)(3) table 1, (b)(3)(i) table 2 and (d)(3) tables 5 and 6 amended 63699
(b)(3)(i) table 2 and (d)(3) table 5 amended; (d)(3) table 6 revised 63706
(d) Table 5 corrected 71852
63.1104 (f) introductory text and (j)(1) revised 63708
63.1106 Added 63701
63.1108 (b)(1) and (2) amended 63708
63.1110 (e)(2) revised 63709
63.1200—63.1213 (Subpart EEE) Revised 53038
63.1210 (b)(1)(ii) introductory text, (A), (B), and (iv) introductory text revised 63211
63.1211 (b) revised 63212
63.1350 (k) revised 53070
63.1580—63.1595 (Subpart VVV) Added 57579
68 Authority delegation notice 59650
70 Appendix A amended 71041, 72035
75.19 (c)(4)(ii)(A) corrected 37582
75.57 (c)(4)(iv) table corrected 37582
75 Appendixes A, B, D and E corrected 37582
76.6 (a)(1) amended 55838
80.41 (f) table amended 37689
80.81 (i) removed 49997
80.101 (f)(4) introductory text, (i) and (ii) added 37689
81.305 Amended 39418
81.306 Amended 46289, 51701
81.324 Amended 58354
81.334 Amended 55425
81.343 Amended 37411
82 Technical correction 39040
Notice 68039
86.000–7 Regulation at 61 FR 54878 eff. 8–27–97 43936
86.000–8 Regulation at 61 FR 54878 eff. 8–27–97 43936
86.000–9 Regulation at 61 FR 54879 eff. 8–27–97 43936
86.000–21 Regulation at 61 FR 54882 eff. 8–27–97 43936
86.000–23 Regulation at 61 FR 54882 eff. 8–27–97 43936
86.000–24 Regulation at 61 FR 54882 eff. 8–27–97 43936
86.000–25 Regulation at 61 FR 54883 eff. 8–27–97 43936
86.000–26 Regulation at 61 FR 54883 eff. 8–27–97 43936
86.000–28 Regulation at 61 FR 54884 eff. 8–27–97 43936
86.001–2 Regulation at 61 FR 54886 eff. 8–27–97 43936
86.001–9 Regulation at 61 FR 54886 eff. 8–27–97 43936
86.001–21 Regulation at 61 FR 54886 eff. 8–27–97 43936
86.001–23 Regulation at 61 FR 54887 eff. 8–27–97 43936
86.001–24 Regulation at 61 FR 54887 eff. 8–27–97 43936
86.001–25 Regulation at 61 FR 54887 eff. 8–27–97 43936
86.001–26 Regulation at 61 FR 54888 eff. 8–27–97 43936
86.001–28 Regulation at 61 FR 54888 eff. 8–27–97 43936
86.004–9 Regulation at 61 FR 54889 eff. 8–27–97 43936

CHANGES JULY 1, 1999 THROUGH DECEMBER 30, 1999

TITLE 40 Chapter I—Con.

86.004–28 Regulation at 61 FR 54890 eff. 8–27–97 43936
86.108–00 Regulation at 61 FR 54890 eff. 8–27–97 43936
86.129–00 Regulation at 61 FR 54892 eff. 8–27–97 43936
86.159–00 Regulation at 61 FR 54894 eff. 8–27–97 43936
86.160–00 Regulation at 61 FR 54895 eff. 8–27–97 43936
86.161–00 Regulation at 61 FR 54897 eff. 8–27–97 43936
86.162–00 Regulation at 61 FR 54898 eff. 8–27–97 43936
86.162–03 Regulation at 61 FR 54899 eff. 8–27–97 43936
89 Authority citation revised 73330
89.1 Revised 73330
89.2 Amended 73331
90.706 Corrected 36423
92.503 (c) added 73331
92.506 (c) revised 73331
94 Added 73331
122.2 Amended 42462
Regulation at 64 FR 42462 eff. date corrected to 12–2–99 43426
122.21 (a), (c)(2), (e), (f) introductory text and (j) revised; (d)(3) removed; (q) added 42462
Regulation at 64 FR 42462 eff. date corrected to 12–2–99 43426
(c)(1) revised 68838
122.26 (a)(9), (b)(4)(i), (7)(i), (14) introductory text, (x), (xi), (c) heading, (e) heading, introductory text, (1), (5) introductory text, (i), (f)(4), (5) and (g) revised; (b)(15) redesignated as (b)(20); new (b)(15) through (19) added; (c)(1) introductory text and (ii) introductory text amended 68838
122.28 (b)(2)(v) revised 68841
122.30 Added 68842
122.31 Added 68842
122.32 Added 68842
122.33 Added 68843
122.34 Added 68843
122.35 Added 68846
122.36 Added 68847
122.37 Added 68847
122.44 (j)(2) revised 42469
Regulation at 64 FR 42469 eff. date corrected to 12–2–99 43426
(k)(2) and (3) redesignated as (k)(3) and (4); new (k)(2) and (s) added; new (k)(3) amended 68847
122.62 (a)(14) added 68847
122 Appendix J added 42469
Regulation at 64 FR 42469 eff. date corrected to 12–2–99 43426
Appendix F revised 68847
Appendixes G and H revised 68848
Appendix I revised 68849
123.25 (a)(4) revised 42470
Regulation at 64 FR 42470 eff. date corrected to 12–2–99 43426
(a)(37) and (38) amended; (a)(39) through (45) added 68849
123.35 Added 68850
123.43 (b) added 42470
Regulation at 64 FR 42470 eff. date corrected to 12–2–99 43426
124.8 (b)(9) added 42470
Regulation at 64 FR 42470 eff. date corrected to 12–2–99 43426
124.52 (c) revised 68851
131.36 (b)(1) revised; (d)(3)(ii) and (9)(ii) amended 61193
136.3 (a) Table amended; (b)(43) added 73423
141.21 (f)(3) revised; (f)(5), (6)(i), (ii) and (8) amended; (f)(6)(v), (vi) and (vii) added 67461
141.23 (a)(4)(iii), (k)(1) table, (2), (3)(i) and (ii) introductory text revised 67461
141.24 Heading, (e), (f)(14)(ii), (17)(i)(A), (B), (ii) introductory text, (A), (h)(10)(ii), (13) introductory text, (i), (19)(i)(A) and (B) introductory text revised 67464
141.28 (a) revised 67465
141.35 Revised; eff. 1–1–01 50611
141.40 Revised; eff. 1–1–01 50612
141.74 (a) introductory text and (2) amended; (a)(1) table revised 67465
141.89 (a)(1) introductory text and (i) revised; (a)(1)(ii)(B) amended 67466
141.151—141.155 (Subpart O) Appendix B amended 49672
142.15 (c)(3) removed; eff. 1–1–01 50620
142.16 (e) introductory text, (1) introductory text and (i)(C) revised; eff. 1–1–01 50620

CHANGES JULY 1, 1999 THROUGH DECEMBER 30, 1999

143.4 (b) table and footnotes revised 67466
144.1 (f)(1)(vii) added; (g)(1) introductory text, (iii) and (2)(v) revised 68565
144.3 Amended 68565
144.6 (a)(3) added; (e) revised 68565
144.23 (c) added 68566
144.24 (a) revised 68566
144.26 (b)(1)(iii)(B) revised; (e) removed 68566
144.79—144.89 (Subpart G) Added 68566
144.88 (a)(1) table corrected 70316
145.11 (a)(32) added; (b)(1) amended 68572
145.23 (f)(12) added 68572
146.3 Amended 68572
146.5 (a)(3) added; (e) introductory text amended 68573
146.10 Revised 68573
180.102 Removed 39077
180.106 (b) added 41305
180.109 Removed 39053
180.110 (b) table amended 72284
180.124 Removed 39077
180.125 Removed 39053
180.130 Revised 39077
180.141 Removed 39053
180.142 (b) table amended 69409
180.150 Removed 39077
180.157 Revised 41822
180.161 Removed 39077
180.184 Revised 41822
180.189 Revised 39077
180.200 Removed 72951
180.201 Removed 39053
180.205 (a) amended 39077
(b) table amended 63719
180.207 (a) table amended 39082
180.216 Removed 39053
180.221 Revised 39077
180.222 (a) table amended 39082
180.225 Revised 72950
180.226 (a) table and (b) table amended 39082
180.244 Removed 39078
180.250 Removed 39078
180.252 Revised 39053
180.259 (a) heading and (2) added; (a) and (b) redesignated as (a)(1) and (c); new (a)(1) table amended; new (c) revised 39072
(a)(1) table amended; eff. 10-19-99 through 11-18-99 58793
Regulation at 64 FR 58793 eff. date extended to 12-18-99 62982
180.262 (a) amended 39078
180.265 Removed 39053
180.266 Removed 39053
180.267 Revised 39053
180.282 Removed 39053
180.283 Removed 39053
180.284 (b) amended 40767, 61791
180.292 (a)(1) table amended 39082
180.299 Table amended 39082
180.300 (a) table amended 39082
180.304 (a) introductory text revised; (a) table amended 39083
180.346 (a) amended 39083
180.353 (b) table amended 46292
180.355 (b) table amended 37863
(a) table amended 39083
180.362 (b) redesignated as (c); (a) heading and (c) heading added; (c) table amended 41822
180.363 Removed 39078
180.364 (a)(1) table amended 41823
(a)(1) introductory text, (2) introductory text and (3) introductory text revised 66113
180.368 (b) amended 56681
180.375 Removed 72951
180.377 (b) added 52457
180.384 Amended 39078
180.398 Removed 39053
180.402 Removed 39053
180.412 (b) table amended 56703
180.415 Revised 36801
(b) revised 37875
180.416 (b) amended 54782
180.425 (b) table amended 69415
180.428 Revised 70191
180.431 (b) table amended 62594
180.434 (b) table amended 41297, 41815
180.442 (b) table amended 70602
180.443 (b) table corrected 38308
(b) table amended 71673
180.449 (a) revised 48560
(b) table amended 63711
180.462 (b) added 46292
180.472 (b) table amended 39048
(a) table amended 41810
180.473 (b)(1) and (2) redesignated as (a)(3) and (4); (b) added 44835
Revised 60120
(b) table amended 72287
180.474 (b) amended 51251
(b)(1) amended 54779
180.475 Revised 36254
(b) added 47687

CHANGES JULY 1, 1999 THROUGH DECEMBER 30, 1999

TITLE 40 Chapter I—Con.

180.482 (a) table amended 37870
(a) introductory text redesignated as (a)(1); new (a)(1) table amended; (a)(2) added 39068
(b) table amended 51258, 68637
(a)(1) table amended 52463
(d) amended 56697
180.487 (a) revised 56469
180.490 Revised 54224
180.495 (b) added 39059
(a) revised 51459
180.498 (b) redesignated as (d); (a) heading and new (d) heading revised; new (b) and (c) added 51067
180.503 (b) table amended 47689
180.508 (b) added 37861
180.509 (b) amended 63714
180.510 (b) table amended 41812, 44829
(a) table amended 56689
180.511 (b) table amended 45887, 59655
180.513 (b) table amended 47692
180.515 (b) table amended 45890
180.520 Removed 39078
180.524 Removed 41823
180.527 (b) added 42846
180.555 Added 51907
180.556 Added 52450
180.557 Added 68052
180.597 (b) table amended 42286
180.1001 (c) table amended 55847
180.1013 Removed 39053
180.1020 (b) amended 42849
180.1032 Removed 41818
180.1207 Added 68046
180.1208 Added 51248
185.1500 Removed 39078
185.2500 Revised 39083
185.2700 Table amended 39083
(a) amended 39083
180.3550 (b) removed 41823
180.3800 Removed 72951
185.4650 Removed 39078
185.5000 Removed 39072
186.200 Removed 72951
186.1500 Removed 39078
186.3800 Removed 72951
201.24 Corrected; CFR correction 55141
228.15 (1)(3)(vi) amended; (1)(3)(vii), (viii)(A)(*1*), (*2*), (*4*), (*5*), (*7*), (*11*), (*12*) and (*13*) revised 39933
243 Authority citation revised 70606
243.100 (c) and (g) revised 70606
243.200–1 (e) added 70606
243.202–1 (d) revised 70606
260.10 Amended 36487, 53070
261.9 (b) and (c) revised; (d) added 36487
261.32 Table amended 56470
261.38 Table 1 amended 53070, 63213
261 Appendix IX amended 42037
Appendix IX corrected; CFR correction 56256
262.10 (j) added 52392
262.34 (a)(4) revised 56471
262.90 Added 37636
262.100—262.108 (Subpart J) Added 52392
264.1 (g)(11)(ii) and (iii) revised; (g)(11)(iv) added 36488
(g)(12) added 37638
264.340 (b), (c) and (d) redesignated as (c), (d) and (e); new (b) added 53074
264.601 Introductory text revised 53074
265.1 (c)(14)(ii) and (iii) revised; (c)(14)(iv) added 36488
(c)(15) added 37638
265.340 (b) redesignated as (c); new (b) added 53075
266.100 (b) through (f) redesignated as (c) through (g); new (d)(1) introductory text and (3) introductory text revised; new (b) and (h) added 53075
266.101 (c)(1) revised 53075
266.105 (c) redesignated as (d); new (c) added 53075
266.112 (b)(1) introductory text amended; (b)(2)(i) revised 53076
266 Appendix VIII amended ... 53076, 63213
268.1 (f)(2) and (3) revised; (f)(4) added 36488
268.7 (a)(3)(iii) added 56471
268.40 Table amended; (j) revised 56471
268.49 (c)(1)(A) and (B) revised 56472
270.1 (c)(2)(viii)(B) and (C) revised; (c)(2)(viii)(D) added 36488
(c)(2)(ix) added 37638
270.19 Introductory text revised; (e) added 53076
270.22 Introductory text added 53076
270.42 Appendix I amended 53077
270.62 Introductory text added 53077
270.66 Introductory text added 53077

CHANGES JULY 1, 1999 THROUGH DECEMBER 30, 1999

271 State hazardous waste management program authorizations.....41823, 42602, 44836, 46298, 46302, 47692, 48099, 49998, 51702, 55142, 55153, 55629, 56174
271.1 (j) Table 1 amended 53077
272.1851 Revised 46570
272.2201 Revised 49680
272 Appendix A amended.....46571, 49682
273.1 (a)(2) and (3) revised; (a)(4) added 36488
273.2 (a)(1), (b)(2) and (3) revised 36488
273.3 (a) introductory text revised 36488
273.4 (a) revised.....36488
273.5 Revised.....36488
273.6 Redesignated as 273.9.....36488
273.8 Added 36488
273.9 Redesignated from 273.6 36488
273.9 Amended 36489
273.10 Revised 36489
273.13 (d) added 36489
273.14 (e) added 36489
273.30 Revised 36489
273.32 (b)(4) and (5) revised.....36489
273.33 (d) added 36489
273.34 (e) added 36489
273.50 Revised 36490
273.60 (a) revised 36490
273.81 (a) revised 36490
300 Appendix B amended 39884, 44136, 47402, 48965, 50459, 50465, 50772, 51460, 51710, 52239, 52463, 52464, 52664, 52665, 53213, 53629, 56973, 60121, 60122, 61526, 63720, 68053, 73426
372.22 (c) amended.....58750
372.25 Introductory text, (f), (g) and (h) amended 58750
372.27 (e) added 58750
372.28 Added.....58750
372.30 (a), (b)(1), (3) introductory text, (i) and (iv) amended.....58751
372.38 (a), (b), (c) introductory text, (d) introductory text, (f), (g) and (h) amended 58751
372.65 (a) table, (b) table and (c) table amended 58751
372.85 (b)(15)(i) introductory text, (16)(i)(B) and (ii)(B) revised; (b)(15)(ii) added.....58753
403 Appendix G revised 42567
430.24 (b)(2) revised; (c) added 36586
439.1 (n) added.....48104
439.17 (d) removed; (e) redesignated as (d).....48104
439.27 (a) designation and (b) removed; introductory text revised 48104
439.37 (d) removed; (e) redesignated as (d).....48104
439.47 (a) designation and (b) removed.....48104
501.15 (d)(1)(i)(B) reinstated.....42434
(a)(4) removed.....42470
Regulation at 64 FR 42470 eff. date corrected to 12–2–99 43426
503.2 (d) added.....42568
503.10 (b)(1), (c)(1) and (d) through (g) revised.....42568
503.16 (a)(1) and (2) revised.....42569
503.17 (a)(1)(ii), (2)(ii), (3)(i)(B), (ii)(A), (4)(i)(B), (ii)(A), (5)(i)(B), (ii)(C), (F), (H), (J), (L), (6)(iii), (b)(3), (6) and (7) revised; (a)(4)(ii)(E) added 42569
503.18 (a)(2) revised 42570
503.21 (c) revised 42570
503.22 (b) revised 42570
503.26 (a)(1) and (2) revised.....42570
503.27 (a)(1)(ii), (2)(ii), (b)(1)(i) and (2)(i) revised.....42571
503.31 (g) revised 42571
503.32 (b)(2)(i) and (5)(v) revised 42571
503.33 (b)(10)(i) revised 42571
503.41 (c) through (o) redesignated as (d) through (h), (j) and (l) through (r); new (c), (i) and (k) added 42571
503.43 (c) and (d) revised; (e) added 42572
503.45 (a)(1), (b) through (f) revised; (h) added.....42573
503.46 (a)(1), (3) and (c) revised 42573
503.47 (f) revised.....42573
503 Appendix B revised 42573
745.107 Regulation at 61 FR 9087 eff. 4–22–97 39420
745.110 Regulation at 61 FR 9087 eff. 4–22–97 39420
745.113 Regulation at 61 FR 9087 eff. 4–22–97 39420
745.115 Regulation at 61 FR 9087 eff. 4–22–97 39420
745.226 (a)(5), (d)(2) and (f)(1) revised 42851
745.227 (a)(1) revised.....42852
745.239 (b) and (c) revised.....42852

CHANGES JULY 1, 1999 THROUGH DECEMBER 30, 1999

TITLE 40

Proposed Rules:

2 ....57421, 71366
5....58568
35 ....40064, 40084, 46234
49....48725, 48731, 54851, 65673
50 ....57424, 63002, 68659
51....45491, 50036, 52731, 62144
52....36635, 36639, 36830, 36831, 37491, 37492, 37734, 37923, 38616, 38617, 38862, 38863, 39110, 39963, 40328, 40791, 42629, 42888, 42891, 42892, 44152, 44450, 44451, 44452, 45215—45217, 46325, 46331, 46878, 47464, 47465, 47754, 48126, 48127, 48337, 48725, 48731, 48739, 48970, 48976, 49425, 49756, 50787, 51088, 51278, 51488, 51489, 51493, 51722, 51723, 51937, 51943, 52265, 52486, 52737, 53303, 53973, 54600, 54601, 54851, 55220, 55442, 55662, 55667, 55879, 56181, 57826, 58006—58008, 58011, 58018, 58369, 59703—59706, 60400, 60401, 60759, 61046, 61051, 61239, 61572, 63002, 63268, 63271, 65673, 66143, 66441, 66829, 67222, 67534, 67535, 68065, 68066, 69211, 69448, 70205, 70207, 70318, 70319, 70332, 70348, 70364, 70380, 70397, 70412, 70428, 70444, 70460, 70478, 70496, 70514, 70531, 70548, 70652, 70659, 70660, 71086, 71087, 71704, 71705, 72045, 72632, 72971, 72972
55....45217, 63271
60 ....47465, 47234, 47276, 51088, 67092
62....36426, 37923, 38617, 41364, 43123, 45221, 45937, 46165, 48742, 50476, 50787, 50788, 51496, 52738, 57827, 59718, 62144, 62145, 70665
63....37734, 38993, 45116, 45221, 59719, 63779, 72633
68 59719
70....68066, 72045
76 55880
80 ....50036, 57827, 70121
81....37492, 46331, 51723, 55442, 58018, 60478, 68659, 70660
82 59141
85 ....56985, 57827, 58472, 68310, 70121
86....56985, 57827, 58472, 60401, 68310, 70121, 70665
90 40940
93 66832
97 ....43124, 44452, 50041
122....46058, 53304, 57827
123....46058, 53304, 57827
124....46058, 53304, 57827
130....46012, 53304, 57827
131 ....37072, 46058, 53304, 57827
132....53632
141 ....59246, 71367
142 ....59246, 71367
144....57430
146....57430
147 ....43329, 56986
148 ....40192, 46476, 48742, 49052
152 ....50672, 62145
156 ....50672, 62145
160....72972
165 ....56918, 71368
180....36640, 50043, 51723, 56477, 71708
194 ....56185, 68661
197 ....46976, 53304
243....70666
258....53976
259....45632
260....68968
261....40192, 42317, 44866, 45632, 46166, 46476, 48742, 49052, 50788, 55443, 55880, 58022, 63382
262....40696
264....46476, 49052, 54604
265 ....46476, 49052
266 ....45632, 63464
268....40192, 40534, 46476, 48742, 49052
270....45632
271....40192, 42630, 43331, 44876, 46332, 46476, 47755, 48135, 48742, 49052, 50050, 51724, 55222, 55671
272 ....46632, 49757
281 ....43336, 46178
300....39886, 40328, 41875, 42328, 42630. 43129, 43641. 43970, 44452, 44454, 44456, 44458, 45222, 45224, 46333, 46632, 47465, 47478, 47481, 50476, 50477, 51496, 56992, 61051, 73460
302 ....40192, 46476, 48742, 49052
372....42222, 51091, 58370, 61807, 68311
403 ....39564, 47755
441....45072
442....38863
503....72045
710 ....46722, 56998
721....63275
745....40064
761....69358
792....72972
806....72972

CHANGES JULY 1, 1999 THROUGH DECEMBER 30, 1999

TITLE 41—PUBLIC CONTRACTS AND PROPERTY MANAGEMENT

Chapter 51—Committee for Purchase From People Who Are Blind or Severely Disabled (Parts 51–1—51–99)

51–2.7 Revised 55842
51–5.5 (a), (d)(2) and (e) revised 55842
51–5.6 Revised 55842

Chapter 101—Federal Property Management Regulations (Parts 101–1—101–99)

101–11 Regulation at 61 FR 41001 eff. date extended to 12–31–00 60349
101–35 (Subchapter F) Regulation at 61 FR 41003 effective date extended through 8–8–00 38588
101–38 Revised 59593
101–42.1102–10 (a) and (b) revised 40772
101–43.304–2 (b) revised 40773
101–43.305 Heading and (b)(2) revised 40773
101–43.4801 Revised 40773
101–42—101–49 (Subchapter H Appendix) Temporary Reg. H–29 eff. date extended to 7–31–00 72570

Chapter 102—Federal Management Regulations (Parts 102–1—102–99)

Chapter 102 Established; interim 39084
102–34 Added 59593
Corrected 66778
102–34.170 (d) corrected 66967

Chapter 300—General (Parts 300–1—300–70)

300–3.1 Amended 67670
300–10.124 Introductory text revised; (i) amended; (j) added 67670

Chapter 301—Travel Allowances (Parts 301–1—301–99)

301–51 Revised; interim 38528
301–52.17—301.52.21 Added; interim 38529
301.54 Added; interim 38529
301–70.700—301–70.706 (Subpart H) Added; interim 38529
301–71.204 Revised; interim 38530
301–71.208—301–71.211 (Subpart C) Added; interim 38530
301–76 Added; interim 38530
Chapter 301 Appendix A amended 38587
Appendix A revised 67670

Chapter 303—Payment of Expenses Connected with the Death of Certain Employees (Parts 303–1—303–2)

303–70.100 Revised 45891
303–70.403 Heading revised 45891
303–70.600—303–70.602 (Subpart G) Added 45891

Proposed Rules:

51–2 41882
51–5 41882
101–4 58568
101–43 62146
102–36 62146
301–11 50051
301–74 50051

CHANGES OCTOBER 1, 1999 THROUGH DECEMBER 30, 1999

TITLE 42—PUBLIC HEALTH

Chapter I—Public Health Service, Department of Health and Human Services (Parts 1—199)

36 Redesignated as Part 36a.....58318
Added 58319
36a Redesignated from Part 36 58318
Suspended 58319
36a.12 (a)(2), (3) and (b)(1) amended.....58318
36a.15 (b)(1) amended 58318
36a.16 (a) amended 58318
36a.33 (a) and (b) amended 58318
36a.34 (b) amended 58318
36a.42 (a) amended 58318
36a.43 Amended.....58318
36a.53 Amended.....58318
36a.56 Amended.....58318
36a.106 (a)(4) amended.....58318
36a.116 Amended 58318
36a.120 (a) amended.....58318
36a.205 (b)(18) amended 58318
36a.208 (b)(4) amended.....58318
36a.212 (h)(i) through (iv) redesignated as (h)(1) through (4); new (h)(4) amended.....58318
Corrected.....60879
36a.230 (b) amended.....58319
36a.232 Amended 58319
36a.302 (v)(4) amended.....58319
36a.303 (a) and (d) amended.....58319
36a.321 (d) amended.....58319
36a.322 (a)(2) amended.....58319
36a.350 (a) introductory text amended 58319
36a.351 (b)(5), (6), (7) and (9) amended 58319
36a.353 Amended 58319
36a.371 (c) and (d) amended.....58319
36a.372 (a)(2) amended.....58319
52b Revised 63722
61.30 Regulation at 63 FR 9950 confirmed 61218
61.33 Regulation at 63 FR 9950 confirmed 61218
61.34 Regulation at 63 FR 9950 confirmed 61218
61.35 Regulation at 63 FR 9950 confirmed 61218
61.36 Regulation at 63 FR 9950 confirmed 61218
61.38 Regulation at 63 FR 9951 confirmed 61218
121 Authority citation revised.....56658
121.1 (b) revised.....56658
121.2 Amended 56658
121.3 (a)(2), (3), (4), (b) heading and (4) removed; (b)(1), (2), (3), (c), (d) and (e) redesignated as (a)(2), (3), (4), (b), (c) and (d); (a) heading, (1), new (2) and new (d) revised; new (a)(4)(ii) and new (c) heading amended; new (a)(3) and new (4) heading removed 56658
121.4 (a)(3)(i), (ii), (b)(2), (c) and (d) revised; (e) introductory text and (1) amended 56658
121.5 (a), (b) and (c) amended.....56659
121.6 (b) revised.....56659
121.7 (d) amended.....56659
121.8 Revised.....56659
(e)(2) amended 71626
121.9 (a)(1), (2)(vi) and (vii) amended; (a)(3) revised.....56660
121.10 (c)(1) amended.....56660
121.11 (a)(1)(i) and (b)(2) amended; (b)(1)(iv) revised.....56661
121.12 Revised 56661

Chapter IV—Health Care Financing Administration, Department of Health and Human Services (Parts 400—499)

403.700—403.756 (Subpart G) Added; interim 67047
409 Technical correction 60122
410.22 (b)(1) revised 59439
410.23 Revised 59439
410.32 (b)(2)(v) and (vi) added; (b)(3) introductory text revised 59440
410.33 (a)(1) revised 59440
410.39 Added.....59440
410.75 (b) revised 59440
411 Technical correction 60122
411.15 Introductory text and (a)(1) revised; (k)(9) and (q) added 59441
412.90 (c) removed; interim.....67051
412.98 Removed; interim 67051
413 Technical correction 60122
414.22 (b)(5)(i) revised; (c)(3) added 59441
414.46 (a)(1), (2), (b)(1) and (2) revised; (a)(3) added.....59441
414.60 (a) introductory text revised 59441

NOTE: **Boldface page numbers indicate 1998 changes.**

CHANGES OCTOBER 1, 1999 THROUGH DECEMBER 30, 1999

TITLE 42 Chapter IV—Con.

415.130 (c) revised 59442
420.400—420.405 (Subpart E) Heading revised 66401
420.400 Revised 66401
420.410 Added 66401
422.382 (b)(4) introductory text and (iii) revised 71678
422.384 (b)(5) amended 71678
422.386 (d) introductory text and (e) revised 71678
431.610 (b) amended; interim 67052
431.701 (a) amended; interim 67052
440.155 (b)(1) amended; interim 67052
440.170 (b) and (c) revised; interim 67051
442.12 (b) amended; interim 67052
456.351 Amended; interim 67052
456.601 Amended; interim 67052
460 (Subchapter E) Added; interim 66279
462—482 Redesignated as Subchapter F; interim 66279
462 Redesignated as Part 475; interim 66279
466 Redesignated as Part 476; interim 66279
466.1 Amended; interim 67052
473 Redesignated as Part 478; interim 66279
475 Redesignated from Part 462; interim 66279
476 Redesignated as Part 480; new 476 redesignated from Part 466; interim 66279
478 Redesignated from Part 473; interim 66279
480 Redesignated from Part 476; interim 66279
482—498 Redesignated as Subchapter G; interim 66279
485.705 (c)(8) revised 59442
488.2 Amended; interim 67052
488.6 (a) amended; interim 67052
489 Technical correction 60122
Authority citation revised 67052
489.102 (a)(2) revised; interim 67052

Chapter V—Office of Inspector General–Health Care, Department of Health and Human Services (Parts 1000—1999)

1001.952 (t) and (u) added; interim 63513
(a)(3), (4) designation, (b)(6), (c)(6), (d)(7) and (n) through (s) added; (a) introductory text, (1)(ii), (iv), (2)(i), (vi), (vii), new (4), (b) introductory text, (2), (c) introductory text, (2), (d) introductory text, (2), (e), (f)(2) and (h) revised 63551
(t)(1)(i)(B) and (ii)(B) revised; interim 71317

Proposed Rules:

8 56294
57 54263
58 54263
68c 69213
72 58022
405 57431
409 ..... 57612, 58134
410 ..... 57612, 58134
411 ..... 57612, 58134
413 ..... 57612, 58134
424 ..... 57612, 58134
431 60882
433 ..... 60882, 67223
435 60882
438 67223
447 54263
457 60882
484 ..... 57612, 58134
1001 69217

TITLE 43—PUBLIC LANDS: INTERIOR

Subtitle A—Office of the Secretary of the Interior (Parts 1—199)

12 Authority citation revised 72289
12.2 (e) added; interim 72289

Chapter I—Bureau of Reclamation, Department of the Interior (Parts 200—499)

414 Added 59006

Chapter II—Bureau of Land Management, Department of the Interior (Parts 1000—9999)

1820 Revised; eff. 11–1–99 53215
3809.1 Added 53219
3809.1–9 Revised 53219
3809.3–1 (b) revised 53220

NOTE: **Boldface page numbers indicate 1998 changes.**

CHANGES OCTOBER 1, 1999 THROUGH DECEMBER 30, 1999

3809.3-2 (e) revised; (f) removed 53220
3500—3570 Undesignated heading removed 53536
3500 Revised; eff. 11-1-99 53536
3510 Removed; eff. 11-1-99 53536
3520 Removed; eff. 11-1-99 53536
3530 Removed; eff. 11-1-99 53536
3540 Removed; eff. 11-1-99 53536
3550 Removed; eff. 11-1-99 53536
3560 Removed; eff. 11-1-99 53536
3570 Removed; eff. 11-1-99 53536

Proposed Rules:

41 58568
1300 61810
2800 55452
2880 55452
3730 57613
3820 57613
3830 57613
3840 57613
3850 57613
3800 57613

TITLE 44—EMERGENCY MANAGEMENT AND ASSISTANCE

Chapter I—Federal Emergency Management Agency (Parts 0—399)

61 Appendixes A(1), A(2) and A(3) amended 70192
62.23 (j)(1) revised; (j)(2) through (6) redesignated as (j)(3) through (7); new (j)(2) added 56176
62 Appendix B amended 56176
64.6 Table amended 56257, 62595, 62597, 62599, 71318, 71679
65.4 Flood level determinations 53932, 53934, 53937, 60707, 60710, 69644, 69647, 69648, 69650
67.11 Flood level determinations 53938, 53940, 60712, 69653, 69656
206.200 Regulation at 63 FR 64425 confirmed; (b) revised 55160
206.201 Regulation at 63 FR 64425 confirmed; heading, (i) and (j) revised 55160
206.202 Regulation at 63 FR 64425 confirmed; revised 55160
206.204 (e) revised 55161
206.205 (a) revised 55161
206.208 (c)(1) revised 55161
206.228 Regulation at 63 FR 64426 confirmed 55160
(a)(2)(i) revised 55161

Proposed Rules:

19 58568
67 ..... 53980, 53982, 60759, 69656, 69676

TITLE 45—PUBLIC WELFARE

Subtitle A—Department of Health and Human Services (Parts 1—199)

61 Added 57758
61.15 (a) revised 71041
96.1 (a) and (c) through (f) revised 55856
96.2 (d) revised 55856
96.10 (a) revised; (c) and (d) added 55856
96.15 Revised 55856
96.30 Existing text designated as (a); (a) heading and (b) added 55857
96.41 (a) revised; (c) added 55857
96.42 (f) amended 55857
96.49 Added 55857
96.53 Added 55857
96.81 Revised 55858
96.82 Revised; interim 55858
96.84 (d) added 55858
96.85 (a) revised 55858
144 Comment request 57520
146 Comment request 57520

Chapter XIII—Office of Human Development Services, Department of Health and Human Services (Parts 1300—1399)

1302 Authority citation revised 69925
1302.12 Removed 69926

Chapter XVI—Legal Services Corporation (Parts 1600—1699)

1641 Added 67507

Chapter XXV—Corporation for National and Community Service (Parts 2500—2599)

2505 Added 66403

NOTE: **Boldface page numbers indicate 1998 changes.**

CHANGES OCTOBER 1, 1999 THROUGH DECEMBER 30, 1999

TITLE 45

Proposed Rules:

5b 57619
160 ..... 59918, 69981
161 ..... 59918, 69981
162 ..... 59918, 69981
163 ..... 59918, 69981
164 ..... 59918, 69981
270 68202
302 55074
303 ..... 55074, 62074
304 55074
305 55074
308 55102
612 66146
613 66146
618 58568
1155 58568
1171 58568
1182 58568
2522 67235
2525 67235
2555 58568

TITLE 46—SHIPPING

Chapter I—Coast Guard, Department of Transportation (Parts 1—199)

1.03–15 (h)(1), (2) and (3) revised 53222
2.01–25 (a)(1)(iv), (4)(i), (b)(2) and (e)(2) amended; (a)(1)(v) and (4)(ii) removed; (a)(1)(vi) through (ix) and (4)(iii) redesignated as (a)(1)(v) through (viii) and (4)(ii) 53222
2.10–105 (c) amended 53223
4.05–40 Added 53223
4.06–60 (e) added 53223
10 Authority citation revised 63225
10.102 (a) amended 53223
10.103 Amended; interim; eff. 11–20–00 63225
10.109 Table correctly revised 53230
10.201 (f)(1) and (2) amended; interim; eff. 11–20–00 63225
10.203 Table amended; interim; eff. 11–20–00 63225
10.205 (f)(1) amended; (g)(3) revised; interim; eff. 11–20–00 63225
10.209 (c)(6) and (7) added; interim; eff. 11–20–00 63225
10.304 Heading revised; (h) redesignated as (i); new (h) added; interim; eff. 11–20–00 63225
10.403 Heading and Figure 10.403 revised; interim; eff. 11–20–00 63226
10.412 (a) amended; interim; eff. 11–20–00 63228
10.414 (a) amended; interim; eff. 11–20–00 63228
10.418 (b) revised; interim; eff. 11–20–00 63228
10.420 Amended; interim; eff. 11–20–00 63228
10.424 (a)(2) amended; interim; eff. 11–20–00 63228
10.426 (a)(2) revised; interim; eff. 11–20–00 63228
10.442 (a) and (b) amended; interim; eff. 11–20–00 63228
10.444 (c) amended; interim; eff. 11–20–00 63228
10.446 (b) amended; interim; eff. 11–20–00 63228
10.452 (a) amended; interim; eff. 11–20–00 63228
10.462 (c) amended; interim; eff. 11–20–00 63228
10.463 Added; interim; eff. 11–20–00 63228
10.464 Revised; interim; eff. 11–20–00 63228
10.465 Added; interim; eff. 11–20–00 63232
10.466 Redesignated as 10.467; new 10.466 added; interim; eff. 11–20–00 63234
10.467 Redesignated from 10.466; interim; eff. 11–20–00 63234
10.482 (a) revised; interim; eff. 11–20–00 63235
10.603 (c) removed; (d) and (e) redesignated as (c) and (d); new (d) introductory text amended 53223
10.701 (a) amended; interim; eff. 11–20–00 63235
10.703 (a) amended; interim; eff. 11–20–00 63235
10.901 (b)(1) amended; interim; eff. 11–20–00 63235
10.903 (c) table amended; (a)(18), (b)(4) and (c)(7) revised; interim; eff. 11–20–00 63235
10.910 Table amended; interim; eff. 11–20–00 63235

NOTE: **Boldface page numbers indicate 1998 changes.**

CHANGES OCTOBER 1, 1999 THROUGH DECEMBER 30, 1999

12.01–3 (a) amended 53223
12.02–18 Table correctly revised 53231
15 Authority citatin revised 63235
15.105 (a) amended 53223
15.301 (a) amended; (b)(6) removed; (b)(7) through (10) redesignated as (b)(6) through (9); interim; eff. 11–20–00 63235
15.610 Revised; interim; eff. 11–20–00 63235
15.705 (d) amended; interim; eff. 11–20–00 63235
15.805 (b) revised 53223
(a)(5) added; interim; eff. 11–20–00 63235
15.810 (d) and (e) redesignated as (d) and (f); new (d) added; interim; eff. 11–20–00 63235
15.910 Revised; interim; eff. 11–20–00 63235
27 Added; interim 56266
28.40 (b) amended 67176
28.535 (d) amended 67176
30.01–3 Added 67177
31.40–15 Heading revised; (a) and (b) amended 53223
31.40–20 Removed 53223
31.40–40 (c) amended 53223
32.01–1 (b) amended 67177
32.57–10 (d)(7–a) amended 67177
34.01–15 (b) amended 53223, 67177
34.15–5 (a), (d)(1), (4), (5), (e)(1) table and (5) table amended 53223
34.15–10 (b), (d) and (f) amended 53223
34.15–20 (b) amended 53223
34.15–90 (a)(2) amended 53223
35.01–3 (b) amended 67177
35.30–20 (c)(3) amended 67177
38.01–3 (b) amended 53223, 67177
38.05–20 (a)(1)(ii) amended 67177
39.10–5 (b) amended 67177
52.01–1 (b) amended 53224
53.01–1 (b) amended 53224
54.01–1 (b) amended 53224, 67177
54.05–10 (a) amended 67178
54.25–10 (d)(1)(v) and (2)(ii) removed; (d)(1)(vi), (vii), (viii) and (2)(iii) through (ix) redesignated as (d)(1)(v), (vi), (vii) and (2)(ii) through (viii) 67178
56.01–1—56.01–10 (Subpart 56.01–1) Amended 53224
56.01–2 Amended 53224, 67178
56.30–25 (a) amended 67180
56.30–35 (a) amended 67180
56.60–1 Table amended 53224
(a) table amended 67180
56.60–2 (a) table amended 67180
57.02–1 (b) amended 53224
58.01–10 (b) amended 67180
58.03–1 (b) amended 53224, 67180
58.30–10 (b) amended 67180
58.50–5 (a) table amended 67180
58.50–10 (a) table amended 67180
59.01–2 (b) amended 53225
61.03–1 (a) amended 53225, 67180
61.10–5 (h) amended 53225
61.20–17 (a) amended 67180
63.05–1 (b) amended 53225, 67181
63.25–9 Amended 67181
64.2 (a) and (b) amended 53225
67.15 (b) amended 53225
68.01–5 (a) and (b) amended 53225
68.01–7 (a), (b) and (c) amended 53225
68.01–9 (a) and (b) amended 53225
68.05–11 (a) and (b) amended 53225
68.05–13 (a) and (b) amended 53225
69 Effective date confirmation 66778
69.71 (b) amended 53225
69.73 (b) amended 53225
69.203 (b) amended 53225
76.01–2 (b) amended 67181
76.15–5 (d) removed; (e) and (f) redesignated as (d) and (e); new (d)(1) table and new (e)(1) table amended 53225
(d)(3), (4) and (e)(3) amended 53226
76.15–10 (b), (d) and (f) amended 53226
76.15–20 (b) amended 53226
76.15–90 (a)(2) amended 53226
77.01–3 (b) amended 67181
77.35–5 (c) amended 67181
78.01–2 (b) amended 67181
91.60–15 (a) and (b) amended 53226
91.60–20 Removed 53226
91.60–40 (c) amended 53226
92.01–2 Removed 67181
95.01–2 (b) amended 67181
95.15–5 (a), (d)(1) table, (3), (4) table and (e)(3) amended 53226
95.15–10 (b), (d) and (f) amended 53226
95.15–20 (b) amended 53226
95.15–90 (a)(2) amended 53226
96.01–3 (b) amended 67181
96.35–5 (c) amended 67181

NOTE: **Boldface page numbers indicate 1998 changes.**

CHANGES OCTOBER 1, 1999 THROUGH DECEMBER 30, 1999

TITLE 46 Chapter I—Con.

97.01–2 (b) amended 67181
98.01–3 (b) amended 53226
105.01–3 Added 67182
105.05–10 (a), (c)(1) and (2) amended 53226
107.115 (b)(2) and (3) amended 53226
107.260 (a) amended 53226
107.269 Amended 53226
107.279 (b) and (c) amended 53226
108.101 (b) amended 67182
108.237 (b) amended 53226
108.497 (b) amended 67182
108.500 (b) amended 67182
108.705 Heading revised; (a) amended 53226
109.105 (b) amended 67182
109.431 (b) amended 53227
110.10–1 (b) amended 67182
111.60–1 (c)(4) amended 67182
114.600 (b) amended 67182
118.400 (d) amended 53227
119.440 (a)(1) table amended 67183
125.180 (b) amended 53227, 67183
133.175 (b) introductory text revised 53227
147.7 (c) amended 53227
151.01–2 (b) amended 53227, 67183
151.15–3 (g)(2)(iii) amended 67183
151.50–73 (a)(4) Note amended 53227
153.4 (b) amended 67183
153.933 (a)(4) Note amended 53227
154.1 (b) amended 67183
154.610 (c) amended 67183
154.1400 Amended 67183
160.010–1 Heading revised 53227
160.021–1 Heading revised 53227
160.022–1 Heading revised 53227
160.023–1 Heading revised 53227
160.024–1 Heading revised 53227
160.032–1 (a)(1) revised; (b) amended 67183
160.032–3 (c) amended 67184
160.035–1 (a)(1) revised; (b) amended 67184
160.035–3 (b)(1) revised 67184
160.037–1 Heading revised 53227
160.040–1 Heading revised 53227
160.048–1 (c) amended 53227
160.049–1 (c) amended 53228
160.050–1 Revised 53228
160.055–1 (a)(4) revised 67184
160.057–1 Heading revised 53228
160.076–11 (b) amended 67184
160.077–5 (b) amended 67184
160.151–5 (b) amended 67184
160.171–3 Heading revised 53228
(b) amended 67184
160.174–3 Heading revised; (a) amended 53228
(b) amended 67184
160.176–4 (b) amended 67185
161.002–1 (b) amended 67185
161.002–2 (d)(2) amended 53228
161.006–1 (a)(3) revised 67185
161.006–4 (h) amended 67185
161.006–5 (b)(3) amended 67185
162 Authority citation revised 67185
162.027–1 (a) amended 53228
(b) amended 67185
162.027–2 Amended 67185
162.027–3 (a) amended 67185
162.050–4 (b)(1) amended 53228
(a)(3) and (b)(2) revised 67185
162.050–5 (a) introductory text and (5) amended 53228
162.050–7 (h)(2) removed; (h)(3) through (6) redesignated as (h)(2) through (5) 53228
162.050–15 (f)(1) amended 67185
163.003–3 Revised 67185
164.007–1 (b) revised 67185
164.008–1 (b) revised 67185
164.012–1 (a)(1) amended 67185
164.015–1 (a)(4) revised; (b)(3) amended 67186
167.15–25 (a) amended 53228
167.20–1 (a) amended 53228
167.40–1 (a)(3) amended 53228
169.115 (c)(1) and (5) amended 53228
170.015 (b) amended 67186
174.007 (b) amended 67186
175.600 (b) amended 67186
177.410 (c)(1) amended 53228
181.400 (d) amended 53228
182.440 (a)(1) table amended 67186
189.60–15 Heading revised; (a) and (b) amended 53228
189.60–20 Removed 53228
189.60–40 (c) amended 53228
190.01–3 Removed 67186
193.01–3 (b) amended 53229, 67186
195.01–3 (b) amended 67187
195.35–5 (c) amended 67187
197.482 (e) Note amended 53229
199.03 (b)(5) amended 53229
199.05 (b) amended 53229, 67187
199.10 (g)(3) and (h)(1)(iv) amended 53229
199.20 (d)(2) amended 53229
199.30 Amended 53229
199.175 Table amended; (b)(21)(ii) removed; (b)(21)(i)(D), (E),

NOTE: **Boldface page numbers indicate 1998 changes.**

CHANGES OCTOBER 1, 1999 THROUGH DECEMBER 30, 1999

(F) and (G) redesignated as (b)(21)(ii) introductory text, (A), (B) and (C) 53229
199.200 Amended 53229
199.220 (a)(2) amended 53229
199.260 Amended 53229
199.261 (g) amended 67187
199.280 (b) and (e) amended 53229
199.290 (b) amended 67187
199.610 (a) table, (b) Note and (c) amended 53229

Chapter II—Maritime Administration, Department of Transportation (Parts 200—399)

204 Authority citation revised....54782
204.4 (b) amended 54782
204.7 Revised....54783
204.8 Revised....54783

Proposed Rules:

2....62018
5....53970
15 56720
30 62018
31 62018
52 62018
61 62018
71 62018
90 62018
91 62018
98 62018
107....62018
110....62018
114....62018
115....62018
125....62018
126....62018
132....62018
133....62018
134....62018
167....62018
169....62018
175....62018
176....62018
188....62018
189....62018
195....62018
199....62018

TITLE 47—TELECOMMUNICATION

Chapter I—Federal Communications Commission (Parts 0—199)

Chapter I Order 54561, 61527, 68053
0.5 (a) revised....60716
0.15 Undesignated center heading and section revised....60716
0.17 (g) added 60716
0.31 (n) added 60716
0.41 (k) revised....57585
0.51 (s) added....60716
0.61 (c) removed; (f) revised; (g) added 60716
0.91 (a), (c) and (h) revised 60716
0.101 (d) revised....60716
0.111 Undesignated center heading and section revised....60716
0.121 (a) revised....60718
0.131 (a), (h) and (i) revised....60718
0.141 Undesignated center heading and section added....60718
0.181 Introductory text, (c), (d) and (h) revised....60720
0.182 Revised....60720
0.183 Removed....60721
0.185 Introductory text, (a) and (b) revised....60721
0.251 (f) revised 57585
0.261 (a)(15) revised 60721
0.284 (a)(1) and (4) revised 60721
0.285 Revised....60721
0.302 Revised....60721
0.311 Undesignated center heading and section revised....60721
0.314 Revised....60721
0.317 Revised....60722
0.332 (a) removed; (b) and (c) revised 60722
0.347 Revised....60722
0.357 Revised....60722
0.361 Undesignated center heading and section added....60722
0.387 (b) revised....60722
0.408 Revised (OMB numbers) 55425
0.413 Revised....60722
0.416 Revised....60722
0.422 Revised....60722
0.423 Revised....60722
0.431 Revised....60722
0.434 Revised....60722
0.441 Revised....60722
0.442 (a) and (b) amended; (d)(1), (3) and (e) revised 55162

NOTE: Boldface page numbers indicate 1998 changes.

CHANGES OCTOBER 1, 1999 THROUGH DECEMBER 30, 1999

TITLE 47 Chapter I—Con.

0.443 Removed....60723
0.445 (b), (c) and (g) revised....60723
0.453 (a), (b), (d), (e) and (f) revised....60723
0.455 Revised....60724
0.459 (d)(1) and (g) amended; (i) added....55163
OMB number....56269
0.461 (i) revised....55163
0.465 (a) notes, (b) notes, (c)(1), (d)(1) and (3) revised; (d)(4) removed....60725
1 Authority citation revised....63521
Petition reconsideration....69926
1.4 (b)(2) revised....60725
1.47 (h) amended....60725
1.221 (b) and (c) revised....60725
1.720 Amended....60725
1.721 (b) amended....60725
1.722 (d)(1) amended....60725
1.730 Heading and (a) revised; (b), (c), (d) and (h) amended....60725
1.735 (b) revised....60726
1.774 Regulation at 64 FR 51264 eff. 11–4–99....60122
1.923 (i) added; eff. 11–30–99....53238
1.927 (a) revised; eff. 11–30–99....53238
1.928 Added; eff. 11–30–99....53238
1.929 (b)(2), (c)(4)(i), (iii), (v) and (d) revised; eff. 11–30–99....53239
1.939 (b) amended; eff. 11–30–99....53240
1.947 (b) revised; eff. 11–30–99....53240
1.948 (d) revised....62120
1.955 (a)(1) and (b)(2) amended; eff. 11–30–99....53240
1.1202 (d)(2) revised....63251
(a) note, (d) introductory text and (1) through (5) revised; (d) note 5 added....68947
(d)(2) revised....72571
1.1203 (a) introductory text revised....68947
1.1204 (b)(5) revised....63251
(a) introductory text, (6), (9), (10)(iii) and (11) revised; (a)(12) and (b) note added....68947
1.1206 (a) note 1 and (a) note 2 redesignated as (a) note 2 and (a) note 3; new (a) note 1, (12), (13) and (14) added....68948
1.1208 Revised....68948
1.1210 Revised....68949
1.1307 (b)(2) revised....69928
1.2105 (a)(2)(xi) revised....59659
1.4000 (g) revised....60726
2 Petition reconsideration....60123
Authority citation amended....72572
2.106 Table amended (OMB numbers)....66409, 69928
2.1204 (a)(9) added....69929
(a)(5) revised....72572
2.1205 (a) revised; note removed....72572
6 Added....63251
6.18 Effective date pending....63254
7 Added....63255
7.18 Effective date pending....63257
13.8 Added; eff. 11–30–99....53240
13.10 Added; eff. 11–30–99....53240
20.3 Amended....60130
20.6 Revised....54574
20.9 (a)(12) and (13) redesignated as (a)(13) and (14); new (a)(12) added....59659
20.12 Revised....61027
20.18 (e) revised; (f) and (g) redesignated as (j) and (k); (f) through (i) added; eff. in part 3–3–00 (OMB number pending)....60130
(d)(1) and (j) revised....72956
21.2 Amended....63730
21.11 (d) and (e) amended....63730
21.23 (c)(1)(vi) revised; (c)(2) added....63730
21.31 (a) revised; (e)(6)(iv) removed....63730
21.101 (a) footnote 2 revised....63730
21.201 Revised....63731
21.900 (a), (b) and (c) redesignated as (a)(1), (2) and (3); introductory text and concluding text designated as (a) introductory text and (b)....63731
21.901 (d) revised....63731
21.902 (b)(3), (4), (7), (f)(1), (2)(i), (ii), (i)(1), (2), (4) introductory text, (iii), (iv), (v), (6)(i) introductory text, (iii)(E), (F) and (iv) revised....63731
21.903 (d) revised....63732
21.904 Revised....63732
21.905 (b) and (d) introductory text revised....63732
21.906 (a) revised; (d) amended....63733
21.909 (b), (c), (d), (g)(3), (6)(i), (ii), (8), (h), (k), (m) and (n) revised; (a) and (o) amended....63733

NOTE: **Boldface page numbers indicate 1998 changes.**

CHANGES OCTOBER 1, 1999 THROUGH DECEMBER 30, 1999

21.910 Heading, (a) and (b) revised; introductory text, (c) and (d) removed 63735
21.913 (e)(4) removed; (e)(5) redesignated as (e)(4); (a), (b), (e) introductory text, (1), new (4)(i), new (vi) and (h) revised 63736
21.924 (a) revised 60726
21.938 (b) amended 63737
21.949 (a) and (b) introductory text revised; (d) amended; (b)(5) added 63737
22.165 (e) amended; eff. 11–30–99 53240
22.529 Introductory text revised; (c) added; eff. 11–30–99 (effective date pending) 53240
22.709 (f) added (effective date pending in part) 53240
22.803 (c) added (effective date pending in part) 53240
22.929 Introductory text revised; (d) added; eff. 11–30–99 (effective date pending) 53241
22.942 Revised 54576
22.946 (a) amended; eff. 11–30–99 53241
22.953 (a)(5) removed; eff. 11–30–99 53241
25.137 (a) introductory text and (b) revised (effective date pending) 61792
27.6 Introductory text revised 60726
36 Order 67372
Effective date confirmation 72956
36.601 (c) revised 67430
36.611 Introductory text and (h) revised (effective date pending in part) 67430
36.612 (a) revised (effective date pending) 67430
36.622 (a)(1) and (b)(1) revised; (d) removed 67430
36.631 (d) introductory text revised 67430
(c) introductory text revised 73428
51.507 (f) reinstated 68637
52.19 (c)(3)(i) and (ii) revised; (c)(3)(iii) removed 62984
54 Order 67372
Effective date confirmation 72956
54.5 Amended 67431
54.201 (a)(3) revised 62123
54.307 (a) introductory text, (1), (2), (3) and (b) revised; (c) added; eff. date pending and eff. in part 12–1–99 67431
54.309 Added (effective date pending in part) 67431
54.311 Added (effective date pending in part) 67432
(b) revised 73428
54.313 Added (effective date pending in part) 67432
(c) revised 73429
54.401 (b) removed 60358
54.601 (b)(3), (4) and (c)(1) revised 66787
54.609 (a)(1) and (2) added; (b) and (c) revised 66787
54.613 Revised 66787
54.621 Revised 62123
54.706 (b) and (c) revised; (d) added 60358
54.709 (a) revised 60358
61.47 Regulation at 64 FR 51265 eff. 11–4–99 60122
64 Policy statement 55164
Technical correction 57994
64.703 Regulation at 64 FR 47119 eff. 11–8–99 54577
64.2005 (b)(1) revised; (b)(3) removed; (d) added (effective date pending) 53264
64.2007 (f)(4) removed (effective date pending) 53264
64.2009 (a), (b) and (e) revised (effective date pending) 53264
64.2301—64.2345 (Subpart X) Added 53947
64.2400 Regulation at 64 FR 34497 eff. 11–12–99 55163
Correctly designated 56177
64.2401 Regulation at 64 FR 34497 eff. 11–12–99 55163
Correctly designated 56177
68.317 (g) revised 60726
69 Order 67372
69.4 (d) added 60359
69.5 (d) removed 60359
69.709 Regulation at 64 FR 51268 eff. 11–4–99 60122
69.711 Regulation at 64 FR 51268 eff. 11–4–99 60122
69.713 Regulation at 64 FR 51268 eff. 11–4–99 60122
69.729 Regulation at 64 FR 51269 eff. 11–4–99 60122
73 Actions on petitions 55434, 63745

NOTE: **Boldface page numbers indicate 1998 changes.**

CHANGES OCTOBER 1, 1999 THROUGH DECEMBER 30, 1999

TITLE 47 Chapter I—Con.

Interpretation 62123
73.202 (b) table amended ....54224, 54225, 54783—54786, 55172—55175, 55435, 56704, 59124, 59125, 59655, 60131, 63258, 63259, 63745, 70607, 71042
73.686 (d) revised 73433
73.3513 (c) revised 56978
73.3526 Regulation at 64 FR 50645 eff. 11–16–99 59655
73.3555 OMB number 54225
73.3613 Regulation at 64 FR 50646 eff. 11–16–99 59655
73.3564 (a)(2) revised; (a)(3) added 56978
74.901 Amended 63737
74.902 (f) amended 63737
74.903 (a)(1), (2)(i), (ii) introductory text, (6) and (b)(5) revised; (b) introductory text amended 63737
74.911 Revised 63738
74.931 (c)(3), (6)(ii), (d) introductory text, (1), (6)(ii) and (iii) revised 63739
74.932 (a)(4) revised 63739
74.935 Heading, (a), (b) and (c) revised; (e) added 63739
74.936 (a) and (b) introductory text revised 63740
74.939 (d)(1) removed; (d)(2) and (3) redesignated as (d)(1) and (2); (b), (c), new (d)(2)(iii), new (iv), new (v) introductory text, new (A), (g)(3), (6)(i), (ii), (8), (h), (i)(2), (l)(2) introductory text, (m), (o) and (p) revised; (f), (l)(1) and (q) amended; (l)(6) added 63740
74.949 (a) and (b) introductory text revised; (b)(5) added 63742
74.951 (b) revised 63743
74.961 (a) revised 63743
74.985 (d) amended; (e)(4) removed; (e)(5) redesignated as (e)(4); (a), (b) introductory text, (4), (5), (e) introductory text, new (4)(i), new (vi), (f) and (h) revised 63743
74 Index amended 63744
76.403 Regulation at 64 FR 28108 eff. 7–1–99 60131
76.501 Notes 1, 2, 5 and 6 revised 67194
76.503 Note 2 added 67195
Revised 67199
76.504 (h) removed; Note 1 added 67196
76.505 (f) and (g) added 67196
76.905 (h) and (i) added 67196
76.922 (f)(6)(i) and (ii) added 67197
76.924 (i)(6) and (7) added 67197
76.970 (b) revised; (c) through (h) redesignated as (d) through (i); new (c) added 67197
76.1000 (b) revised 67197
76.1300 (a) revised; (b), (c) and (d) redesignated as (c), (d) and (e); new (b) added 67197
76.1401 Removed 67197
76.1500 (g) revised; (h) redesignated as (i); new (h) added 67197
80.59 (c)(2) amended; eff. 11–30–99 53241
87.25 (a) removed; eff. 11–30–99 53241
90 Petition reconsideration 60123
90.7 Amended 60726, 66409
90.167 Heading revised; eff. 11–30–99 53241
90.187 (b)(2) introductory text revised 67200
90.205 (m) and (n) redesignated as (n) and (o); new (m) added 66409
90.210 Table, (k)(3) introductory text, (i) and (ii) revised 66409
90.350 Revised 66410
90.371 Added 66410
90.615 Revised 71054
90.619 (a)(5) Table 4A, (b)(9) Table 16, (10) Table 20 and (11) Table 24 amended 71054
90.621 (b) introductory text, (1) and (3) introductory text revised 71054
90.693 (b), (c), (d)(1) and (2) amended; eff. 11–30–99 53241
Revised 71055
90.903 (b)(1) revised 71055
95.1 (b) revised 59659
95.5 Revised; eff. 11–30–99 53241
95.7 (a) amended; eff. 11–30–99 53241
95.29 (a) and (b) revised; (e) removed; eff. 11–30–99 53241
95.101 (d) added; eff. 11–30–99 53242
95.103 (a) and (b) revised; eff. 11–30–99 53242
95.401 (d) added 69929
95.601 Amended 69929
95.603 (f) added 69929
95.605 Amended 69930
95.628 Added 69930

NOTE: **Boldface page numbers indicate 1998 changes.**

CHANGES OCTOBER 1, 1999 THROUGH DECEMBER 30, 1999

95.631 (h) added 69930
95.633 (e) added 69930
95.635 (b) revised; (d) added 69931
95.639 (f) added 69932
95.649 Revised 69932
95.651 Revised 69932
95.601—95.673 (Subpart E) Appendix 1 revised 69932
95.801—95.863 (Subpart F) Heading revised 59659
95.801 Revised 59659
95.803 Heading, (a) and (b) revised 59660
95.805 Revised 59660
95.807 Added 59660
95.811 (b), (c) and (d) revised 59660
95.812 Added 59660
95.813 (b) revised; (c) removed 59660
95.815 (a) and (b) revised 59660
95.816 Revised 59660
95.819 Revised 59661
95.823 Added 59662
95.831 Revised 59662
95.833 Revised 59662
95.853 Revised 59663
95.855 Revised 59663
95.859 (a) revised; (b) removed 59663
95.861 Revised 59663
95.863 Removed 59663
95.1019 Revised 69933
95.1201—95.1219 (Subpart I) Added 69933
97 Petition reconsideration 72956
97.15 Revised; eff. 11-30-99 53242
97.17 (b)(1) and (c) revised; eff. 11-30-99 53242
97.21 (a)(2) revised; eff. 11-30-99 53242
101.56 (d)(1) and (d)(2) redesignated as (d) and (e); (i) revised 59664
101.147 (u)(2) redesignated as (v)(2) 59664
(a) amended 63745
101.705 Revised; eff. 11-30-99 53242

Proposed Rules:

0—199 (Ch. I) 55671, 63277
0 71369
1 ....59719, 71088
2 71088
15 62159
18 62159
20 59719
43 59719
54 53648
61 ....53648, 66442
69 53648
73...53655, 54268—54270, 55223, 55452, 55453, 56723, 56724, 56999, 57835—57838, 59147, 59148, 59728, 60149—60151, 61054, 61239, 63783, 67236, 67535, 68662—68665, 70670—70672, 71097, 71098, 71712, 73460—73464
76 ....54854, 72985
80 71369
90 ....59148, 60151, 71369
101 ....71088, 71373

TITLE 48—FEDERAL ACQUISITION REGULATIONS SYSTEM

Chapter 1—Federal Acquisition Regulation (Parts 1—99)

Chapter 1 Federal Acquisition Circular No. 97-15 72414
Small entity compliance guide 72451
1.106 Introductory text and table amended 72416
Table amended (OMB numbers) 72417
2.101 Amended 72417, 72451
Amended; interim 72442
4.601 (e) redesignated as (f) and revised; new (e) added; interim 72442
4.804-5 Heading, (a) introductory text and (15) revised; (b) introductory text and (c) introductory text amended 72445
5.205 (f)(3) revised 72451
5.206 Revised; interim 72442
5.301 (a) revised; (c) amended 72418
6.303-1 (d) revised 72418
7.103 (r) added; interim 72442
7.105 (b)(1) revised; interim 72442
7.107 Added; interim 72443
8.901—8.904 (Subpart 8.9) Removed 72446
9.205 (b) revised 72418
10.001 (a) introductory text, (1), (2)(ii), (3)(iv) and (v) amended; (a)(2)(iv), (3)(vi) and (c) added; interim 72443
11.201 (d)(2) revised 72446
12.102 Regulation at 64 FR 32743 confirmed 72447
12.205 (c) revised 72418
12.301 (b)(4) amended 72418

NOTE: **Boldface page numbers indicate 1998 changes.**

CHANGES OCTOBER 1, 1999 THROUGH DECEMBER 30, 1999

TITLE 48 Chapter 1—Con.

12.503 (b) introductory text revised; (b)(1) and (4) removed; (b)(2), (3) and (b)(5) redesignated as (b)(1), (2) and (3) 72416
12.504 (b) revised 72416
(a)(2), (3) and (4) removed; (a)(5) through (15) redesignated as (a)(2) through (12) 72418
13.101 (a)(2) amended; (a)(3) removed; (a)(4) redesignated as (a)(3) 72418
13.302–5 (d) revised 72418
13.500 (b) amended; (d) revised 72448
13.501 (a)(1) introductory text and (b) introductory text amended; (a)(2)(ii) revised 72448
14.201–6 (w) and (x) revised 72418
(r) revised 72451
14.409–1 (a)(2) introductory text amended 72418
15.101–2 (b)(1) amended; interim 72443
15.208 (a) and (b)(1) amended 72451
15.209 (b)(4) revised 72418
15.304 (c)(3)(i) and (ii) amended; (c)(3)(iii) redesignated as (c)(3)(iv); (c)(3)(iii) and (5) added; interim 72443
15.305 (a)(5) added; interim 72444
16.405–2 (a) amended 72449
16.406 (a), (b) and (e) introductory text amended; (e)(3) revised 72449
17.203 (h) revised 72419
19.101 (g)(1) revised; interim 72444
Regulation at 64 FR 32743 confirmed 72447
19.201 (d)(5) through (9) redesignated as (d)(6) through (10); new (d)(5) added; (e) amended; interim 72444
19.202–1 (e)(1)(i), (ii), (2) introductory text, (iii) and (iv) amended; (e)(1)(iii) and (2)(v) added; interim 72444
19.302 Regulation at 64 FR 32743 confirmed 72447
19.702 (d) amended 72451
19.800 Regulation at 64 FR 32743 confirmed 72447
19.802 Regulation at 64 FR 32744 confirmed 72447
19.804–2 Regulation at 64 FR 32744 confirmed 72447
19.804–3 Regulation at 64 FR 32744 confirmed 72447
19.804–4 Regulation at 64 FR 32744 confirmed 72447
19.804–5 Regulation at 64 FR 32744 confirmed 72447
19.804–6 Regulation at 64 FR 32744 confirmed 72447
19.805–1 Regulation at 64 FR 32744 confirmed 72447
19.805–2 Regulation at 64 FR 32745 confirmed 72447
19.806 Regulation at 64 FR 32745 confirmed 72447
19.808–2 Regulation at 64 FR 32745 confirmed 72447
19.809 Regulation at 64 FR 32745 confirmed 72447
19.810 Regulation at 64 FR 32745 confirmed 72447
19.811–1 Regulation at 64 FR 32745 confirmed 72447
19.811–2 Regulation at 64 FR 32745 confirmed 72447
19.812 Regulation at 64 FR 32745 confirmed 72447
19.1103 (a)(2) amended 72419
19.1307 (b)(3) amended 72419
23.101—223.107 (Subpart 23.1) Removed 72416
25 Revised 72419
32.503–6 (e)(3) amended 72451
33.213 (a) amended 72451
36.102 Amended 72432
36.104 Amended 72451
39.000 Revised 72446
39.101 (c) added 72446
42.203 Amended 72451
42.302 (a) introductory text revised; (a)(70) added 72445
48.103 (c) introductory text revised; (c)(4) added 72449
52.211–2 Revised 72446
52.211–6 Regulation at 64 FR 51850 eff. date corrected to 9–24–99 53264
52.212–3 Amended 72432
52.212–5 Amended 72433, 72450
52.213–4 Amended 72433
52.214–34 Introductory text amended 72433
52.214–35 Introductory text amended 72433
52.215–1 Amended 72433, 72451
52.219–10 Amended 72449

NOTE: Boldface page numbers indicate 1998 changes.

CHANGES OCTOBER 1, 1999 THROUGH DECEMBER 30, 1999

52.219–18 Regulation at 64 FR 32745 confirmed....72447
52.219–26 Amended....72449
52.223–1 Removed....72416
52.223–2 Removed....72416
52.225–1 Revised....72433
52.225–2 Revised....72434
52.225–3 Revised....72434
52.225–4 Revised....72435
52.225–5 Revised....72435
52.225–6 Revised....72436
52.225–7 Revised....72436
52.225–8 Revised....72436
52.225–9 Revised....72437
52.225–10 Revised....72438
52.225–11 Revised....72438
52.225–12 Revised....72440
52.225–13 Revised....72440
52.225–14 Revised....72440
52.225–15 Revised....72440
52.225–16 Added....72441
52.225–17 Added....72441
52.225–18 Removed....72433
52.225–19 Removed....72433
52.225–20 Removed....72433
52.225–21 Removed....72433
52.225–22 Removed....72433
52.226–1 Amended....72449
52.228–14 Amended....72451
52.248–1 Amended....72449
52.248–3 Amended....72449

Chapter 2—Department of Defense (Parts 200—299)

201 Heading corrected....58908
201.603–3 Existing text designated as (a); (b) added....56705
203.103–2 Revised....62984
203.104–10 Added....62984
203.203 Amended....62984
203.301 (b) amended....62984
203.405 (b) amended....62984
203.502 Amended....62984
203.570–4 Revised....62984
204.202 (1)(iv) revised....61028
204.7102 (b)(1) and (3) amended....61028
208.7003–1 Heading amended; (b)(2)(ii) revised....61031
209.105–2 Added....62985
209.106–2 Amended....61028
209.403 Introductory text, (1) and (2) introductory text amended; (3) added....62985
209.406–3 Revised....62985
209.407 Added....62985
209.407–3 Added....62985
209.471 Regulation at 64 FR 31733 confirmed....55632
211.270 Removed....55633
211.270–1 Removed....55633
211.270–2 Removed....55633
213.301 Added....56705
(2)(i) correctly designated....63380
214.202–5 (d) amended....55633
215.404–71–3 (c), (d) and (e) revised....61032
219.000 Introductory text amended....62987
219.702 (a) introductory text and (i)(A)(1) amended....62987
219.703 (a) introductory text and (2)(B) amended....62986
225.206 Added....62986
225.872–6 (b) and (c)(1) revised....61028
225.872–7 Amended....61029
226.7000 (a) and (b) amended....62987
237.7204 Corrected....53447
242 Heading revised....61029
242.002 Added....61029
242.101—242.102 (Subpart 242.1) Removed....61029
242.200–70—242.202 (Subpart 242.2) Revised....61029
242.302 (a)(8) removed; (a)(13) added....61030
242.705–1 (a)(1) amended; (b) removed....61030
242.705–2 (b)(2)(ii) removed; (b)(2)(iv) redesignated as (b)(2)(iii)....61030
242.7400 (a) amended....61030
247.305–10 (b)(iv) introductory text amended....61030
247.370 (b)(1) revised....61030
249.106 Added....62986
251.102 Amended....61031
252.211–7003 Removed....55633

Chapter 3—Department of Health and Human Services (Parts 300—399)

415.207 (b) corrected....54963

Chapter 8—Department of Veterans Affairs (Parts 800—899)

808.404–1 Removed....69934
808.404–3 Removed....69934
812.301 (c)(13), (14) and (15) redesignated as (c)(14), (15) and (16); new (c)(13) added; new (c)(16) revised....69934

NOTE: **Boldface page numbers indicate 1998 changes.**

CHANGES OCTOBER 1, 1999 THROUGH DECEMBER 30, 1999

TITLE 48 Chapter 8—Con.

813 Heading and authority citation revised 69934
813.1 (Subpart) Added 69934
813.5 (Subpart) Redesignated as Subpart 813.3 69934
813.3 (Subpart 813.3) Redesignated from Subpart 813.5; heading revised 69934
313.106–70 Redesignated from 813.506–70 and amended 69935
813.302 Added 69934
813.302–5 Redesignated from 813.507 and revised 69935
813.307 Redesignated from 813.505–2; heading, (a) and (e) revised 69934
813.505–2 Redesignated as 813.307 69934
813.506–70 Redesignated as 813.106–70 69935
813.507 Redesignated as 813.302–5 69935
852.102 Added 69935
852.252–1 Added 69935
853 Authority citation revised 69935
853.213 Revised 69935

Chapter 18—National Aeronautics and Space Administration (Parts 1800—1899)

1815.403–3 Revised 69416
1845.7101 Revised 62601
1845.7101–1 Revised 62601
1845.7101–2 Revised 62601
1845.7101–3 Revised 62601
1845.7101–4 Revised 62601
1845.7101–5 Revised 62601
1852.245–73 Revised 62603

Chapter 19—Broadcasting Board of Governors (Parts 1900—1999)

Chapter 19 Nomenclature Change; heading revised 54541

Proposed Rules:

1 67986
2 70158
12 67992
13 67992
16 70158
22 ....67986, 67992
25 67446
26 57964
28 ....58282, 72828
30 67814
37 70158
52 ....57964, 58282, 67446, 67986, 67992, 72828
203 63002
204 56724
211 61056
226 63003
252 56724
909 55453
919 68072
952 68072
970 55453
1804 54270
1812 54270
1815 70208
1819 70208
1825 58031
1852 ....54270, 58031, 70208
9903 56296

TITLE 49—TRANSPORTATION

Subtitle A—Office of the Secretary of Transportation (Parts 1—99)

1 Authority citation revised 56270, 58357
1.4 (d)(5) removed; (d)(6) redesignated as (d)(5) 56270
1.48 (h), (i), (p), (u), (v), (w), (z), (aa), (hh), (ii) and (jj) removed 56270
(e), (f) and (g) removed 58357
1.73 Added 56270
(j) removed; (k) redesignated as (j); (k) through (n) added 58357
71.9 (b) revised 56707

Chapter I—Research and Special Programs Administration, Department of Transportation (Parts 100—199)

171.6 (b)(2) table amended 61220
172.101 Corrected 54730
Table amended 61220
192.309 (b) introductory text revised 69664
195.416 (f) revised 69665
192.459 Revised 56981
192.485 (a) revised 69664
192.487 (a) revised 69665
192.711 (b) amended 69665
192.713 Revised 69665
192.717 Revised 69665

NOTE: **Boldface page numbers indicate 1998 changes.**

CHANGES OCTOBER 1, 1999 THROUGH DECEMBER 30, 1999

199 Random drug testing revision....66788

Chapter II—Federal Railroad Administration, Department of Transportation (Parts 200—299)

209 Authority citation revised....62864
209 Appendix A amended....62864
211 Authority citation revised....70195
211.1 (b)(4) revised....70195
211.5 (a) and (b) revised....70195
211.7 Revised....70195
211.19 (a) amended....70195
219 Determination....72289
219.5 Amended....69194
219.201 (a)(1) introductory text, (2) introductory text and (4) revised....69195
225 Authority citation revised....69195
225.19 (c) amended; (e) revised....69195
225 Appendix B amended....69195
230 Revised....62865
235.14 Revised....70195
238.21 (f) revised....70196
238.203 (g) revised....70196
240 Authority citation revised....60988
240.1 (b) revised....60988
240.3 Revised....60988
240.5 Heading, (a), (b) and (e) revised; (f) added....60988
240.7 Amended....60989
240.9 (a) and (c) revised....60989
240.11 Heading, (a), (b) and (c) revised....60989
240.103 (a) revised....60989
240.104 Added....60990
240.105 (b)(4) revised; (c) added....60990
240.111 (a) introductory text, (1) and (h) revised....60990
240.113 (a) introductory text revised....60990
240.117 Revised....60990
240.121 (b), (c)(3) and (e) revised; (f) added....60992
240.123 (b) revised; (d) added....60992
240.127 (c)(2) revised....60992
240.129 (c)(2) revised....60992
240.213 (b)(3) revised....60992
240.217 (a)(1) through (4) and (c)(2) revised....60992
240.223 (a)(1) revised....60993
240.225 Revised....60993
240.229 (c) revised....60993
240.231 Added....60993
240.305 (a) revised....60993
240.307 (b)(2), (c) introductory text, (2), (10) and (e) revised; (i), (j) and (k) added....60994
240.309 (e)(10) removed; second (e) introductory text, (1), (2) and (3) redesignated as (h) introductory text, (1), (2) and (3); (e) introductory text, (3), (5), (7), (8) and new (h) introductory text, (1), (2) and (3) revised....60994
240.403 (d) revised; (e) added....60995
(b)(2) revised....70196
240.405 (a) and (c) revised; (d)(3) added....60995
240.407 (b) revised....70196
240.411 (e) revised; (f) added....60995
240 Appendix A amended....60995
Appendix F added....60996

Chapter III—Federal Motor Carrier Safety Administration, Department of Transportation (Parts 300—399)

Chapter III Heading revised....58356, 72960
301 Removed....72960

Chapter V—National Highway Traffic Safety Administration, Department of Transportation (Parts 500—599)

544.5 (a) revised....57396
544 Appendixes A, B and C revised....57396
571.201 Amended....69671

Chapter VI—Federal Transit Administration, Department of Transportation (Parts 600—699)

601.4 Revised....61033

Chapter X—Surface Transportation Board, Department of Transportation (Parts 1000—1399)

1002.1 (d), (e)(2), (3) and (f)(7) amended....53266
1002.2 (a)(2) and (iii) amended; (a)(3) revised....53266
1003.1 (c) amended....53266
1007.3 (a) amended....53266
1007.6 (c) amended....53266

NOTE: **Boldface page numbers indicate 1998 changes.**

CHANGES OCTOBER 1, 1999 THROUGH DECEMBER 30, 1999

TITLE 49 Chapter X—Con.

1007.8 (d) amended 53266
1007.11 (b) amended 53266
1011.4 (c)(7) removed 53266
1011.7 (c)(3) and (g) amended 53266
1011.8 (a) introductory text, (1), (b)(2) and (c)(10) amended 53266
1012.1 (a) amended 53266
1012.1 (b) amended 53267
1012.2 (a) revised; (b) and (c) amended 53267
1012.3 (a) and (b)(4) amended 53267
1014.170 (c) amended 53267
1017.4 (a) amended 53267
1017.9 (a) introductory text and (6) amended 53267
1018.3 Amended 53267
1018.29 (c) amended 53267
1019.2 (a) amended 53267
1019.6 Amended 53267
1021.3 Amended 53267
1034.1 (a) and (c) amended 53267
1039.10 Table amended 53267
1100.4 Revised 53267
1101.2 (b) amended 53267
1103.3 (d) amended 53267
1104.15 (b) amended 53267
1105.2 Amended 53268
1105.3 Revised 53268
1105.4 (i) and (j) amended 53268
1105.7 (b)(11) amended 53268
1105.10 (a)(1), (3), (b), (d) and (g) amended 53268
1105.11 Appendix amended 53268
1105.12 Appendix amended 53268
1113.19 Amended 53268
1133.2 (a) amended 53268
1139.22 Amended 53268
1139.26 Note amended 53268
1139.20—1139.26 (Subpart B) Appendix I amended 53268
1150.1 (b) amended 53268
1150.10 (g) amended 53268
1150.16 Amended 53268
1150.36 (c) amended 53268
1151.1 Amended 53268
1151.3 (a)(3)(i) amended 53268
1152.12 (b) amended 53268
1152.24 (a) and (c) amended 53268
1152.29 (b)(1)(ii) amended 53268
1177.3 (c) amended 53268
1177.4 (b) amended 53268
1180.4 (b)(1)(ii) amended 53269
1180.6 (a)(8) amended 53269
1180.7 (d) amended 53269
1180.9 (c) amended 53269
1184.1 Amended 53269
1184.2 Amended 53269

Proposed Rules:

25 58568
40 69076
71 55892
100—199 (Ch. I) 63279
106 71098
107 71098
171 ....71098, 72633
172 72633
173 72633
174 72633
175 72633
176 72633
177 72633
178 ....62161, 72633
179 72633
180 72633
192 ....56725, 71713
195 ....56725, 71713, 73464
200—299 (Ch. II) 59046
209 59046
300—399 (Ch. III) 56478
392 58372
531 73476
552 60556
567 66447
568 66447
571 ....60556, 61810, 62622, 70672, 71377
585 60556
595 60556
661 54855
1039 66156
1105 66157
1180 66157

TITLE 50—WILDLIFE AND FISHERIES

Chapter I—United States Fish and Wildlife Service, Department of the Interior (Parts 1—199)

17.11 (h) table amended 56608, 58932, 68521, 72960
17.12 (h) table amended 56590, 56595, 63752, 69203, 71687
17.44 (w) revised 58932
17.95 (b) amended 68521
20 Authority citation revised 71237
20.21 (b) and (g) revised; eff. 12–20–99 through 5–15–01 71237
20.22 Amended; eff. 12–20–99 through 5–15–01 71237

NOTE: **Boldface page numbers indicate 1998 changes.**

CHANGES OCTOBER 1, 1999 THROUGH DECEMBER 30, 1999

20.104 Seasonal hunting adjustments 61532
20.105 Seasonal hunting adjustments 61532
20.109 Seasonal hunting adjustments 61532
21 Authority citation revised 71237
21.60 (Subpart E) Added; eff. 12–20–99 through 5–15–01 71237

Chapter II—National Marine Fisheries Service, National Oceanic and Atmospheric Administration, Department of Commerce (Parts 200—299)

216.23 Regulation at 64 FR 29727 confirmed 53269
222 Temporary regulations 55858, 55850, 57397, 69417, 70196
222.102 Amended 60731
223 Temporary regulations 55858, 57397, 69417, 70196
223.206 (d)(2)(iii)(A) revised; interim 55863
223.207 (c) introductory text amended; interim 55438
223 Figure 6 added; interim 55864
226.205 (b) revised 57403
229.32 (b), (c)(3)(ii), (4)(ii), (5)(ii), (d)(2)(ii), (3)(ii), (4)(ii) and (5)(ii) suspended; eff. 12–30–99 through 11–1–00 73434

Chapter III—International Regulatory Agencies (Fishing and Whaling) (Parts 300—399)

300 Quotas 69672, 72035
Fishing restrictions 72961, 72962

Chapter VI—Fishery Conservation and Management, National Oceanic and Atmospheric Administration, Department of Commerce (Parts 600—699)

600 Fishing restrictions 54786
Comment period reopened 60731
600.10 Amended 67516
600.725 (v) revised 67516
622 Temporary regulations 57585
622.2 Amended 59125
622.4 (a)(2)(ix), (b) introductory text, (c), (d), (e)(1), (2), (h), (m)(5), (6), (n)(3)(iii), (4), (5), (o)(1), (p)(1), (2), (4), (5)(ii)(C), (6)(i), (ii)(A), (B), (C), (q)(2), (7) and (8) amended; (a)(2)(x) heading added; (a)(3)(vi) removed 59126
622.5 (d)(2) introductory text and (3) amended 59126
(a)(1)(ii)(A) added 68935
622.6 (a)(1)(ii) introductory text, (b)(1)(i)(B), (ii)(B) and (iii) amended 59126
622.7 (d) revised 68935
622.15 (a)(1), (2), (b), (c)(1) and (2) amended 59126
622.17 (b)(2), (c)(1) and (2) amended 59126
622.18 (d)(1), (2)(iv), (3)(i), (ii), (4)(i) through (v), (e) introductory text, (1)(i), (iii), (2), (f), (g)(1)(i), (ii), (2), (3)(i), (ii), (iii), (4)(i), (iii) and (5)(i) amended 59126
622.33 Revised 60133
622.34 (g)(1) amended 57404
(f), (h)(1) and (2) amended; (k) removed 59126
(l) suspended; (m) added; interim; eff. in part 1–19–00 through 6–19–00; (n) added; eff. in part 1–1–00 through 6–19–00 71060
622.37 Heading, introductory text and (d) revised 57404
(d)(1)(iv) suspended; (d)(1)(vi) added; interim; eff. 1–19–00 through 6–19–00 71060
622.39 (a)(1) amended; (b)(1)(ii), (v) and (2) revised; (b)(1)(vi) and (vii) added 57404
(b)(1)(iii) and (v) suspended; (b)(1)(viii) and (ix) added; interim; eff. 1–19–00 through 6–19–00 71060
622.41 (g)(3)(i), (h)(3)(i)(A), (B) and (ii) amended 59126
(i) added 68935
622.42 (b) revised 59126
622.43 (a)(2) and (b)(2) revised 59126
622.44 (d) removed; (e) and (f) redesignated as (d) and (e) 59126
622.45 (e) revised 59126
622.46 (b) and (c) amended 59126
622.48 Introductory text and (g) amended 59126
622.48 Introductory text, (c), (f), (g) and (h) revised 59128

NOTE: **Boldface page numbers indicate 1998 changes.**

CHANGES OCTOBER 1, 1999 THROUGH DECEMBER 30, 1999

TITLE 50 Chapter VI—Con.

622 Appendix A amended 57404
635 Fishing season notification 53949, 66114
Temporary regulations 54577
Quotas 56472
Inseason adjustments.....70198
635.27 (a) introductory text, (4)(i) and (iii) revised 58796
635.69 Regulations at 64 FR 37705 eff. delayed to 6-1-00.....55633
640.25 Added.....59128
648 Quotas 57586, 60359, 61220, 66788, 71060, 71320, 71687
Notification.....73435
648.1 (a) amended.....54742
648.2 Amended 54743, 55825
648.4 (a)(9) amended 54743
(c)(2)(iii) revised 55825
(a)(5)(iii) revised.....57593
Correctly designated 66587
648.5 (a) amended 54744
(a) and (d) revised.....57593
(a) and (d) corrected 66586
648.6 (a) revised.....54744
(a) and (c) revised.....57593
648.7 (a)(1)(i) and (3)(i) amended; (b)(1)(i) revised 54744
(c) amended; (f)(3) revised 57593
648.9 (d) revised.....54745
648.10 (b) introductory text amended; (b)(1), (c) introductory text, (2) and (5) revised 54745
(b) and (d) revised.....55825
648.11 (a) amended; (e) introductory text revised 54745
648.12 Introductory text revised 54745
648.14 (a)(49) and (103) revised; (x)(8) and (y) added.....54746
(a)(117), (118) and (c)(31) added; (b), (c)(1), (2) introductory text, (d)(1), (e) and (g)(2) revised 55826
(p)(10) added 57593
648.20 (c) revised 57593
648.21 (b)(2)(i) revised; (e) removed.....57593
648.24 Added.....57593
648.73 (a)(4) added 57594
648.77 Added.....57594
648.80—648.96 (Subpart F) Heading revised.....54746
648.80 Heading, (a)(4)(i)(A), (7)(iv)(B), (8)(i), (9)(i)(D) and (b)(3)(ii) revised.....54746
(g)(4) added.....55826
648.81 Heading revised 54747
648.82 Heading revised 54747
648.83 Heading revised 54747
(a)(1) revised.....55827
648.84 (a) revised 54747
648.86 Heading revised 54747
(c) revised; (e) added.....55827
648.88 Heading revised 54747
(a)(1), (b), (c) and (d) revised 55827
648.89 (b)(1) and (c) revised 55827
648.90 Heading and (c) revised.....54747
(b) introductory text and (1) revised.....55827
648.91 Added.....54747
648.92 Added.....54748
648.93 Added.....54748
648.94 Added.....54749
648.96 Added.....54751
648.106 Revised.....57595
648.108 Added 57595
Correctly designated.....66587
648.127 Added 57595
(a) introductory text and (1) through (4) corrected.....66587
648.147 Added 57595
(a) introductory text and (1) through (4) corrected.....66587
649 Removed 68247
660 Fishing restrictions.....54786
Inseason adjustments.....56177
Quotas 63259
660.22 (z), (aa) and (bb) added; eff. 1-23-99 through 6-26-00 72291
660.302 Amended 69893
660.337 (a)(1) revised.....69893
660.501—660.517 (Subpart I) Revised 69893
660 Tables 3 and 6 correctly revised 59129
679 Temporary regulations.....53630, 53950, 54225, 54578, 54791, 54792, 55438, 55865, 56271, 56272, 56473—56475, 57595, 63259, 68949, 72572
Notification.....54791
Inseason adjustments 55634, 58796
Reallocations.....56474, 68949
Workshop 70199
Quotas 71688
679.2 Amended 61970
679.4 (b)(2), (4)(ii), (5)(iv)(D), (v), (e), (f)(2)(vi), (4)(ii) and (h)(2) heading revised 61971

NOTE: **Boldface page numbers indicate 1998 changes.**

CHANGES OCTOBER 1, 1999 THROUGH DECEMBER 30, 1999

679.5 (c)(4), (5) and (6) removed; (h)(3) redesignated as (h)(4); (a)(1), (3)(iii), (4), (6), (7), (9)(i)(C), (ii)(B), (iii), (13), (14), (15), (c)(2), (3), (e)(1)(iii), (f)(1)(ii)(C), (g)(1) introductory text, (iv) heading, (3)(ii)(A), (h)(2), new (4), (i)(2), (k)(1), (l)(5)(vi), (m) and (n) revised; (a)(16), (d)(2)(iv), (e)(2)(v), (f)(1)(iii), (2)(v), (g)(1)(v) and new (h)(3) added 61972
(a)(1)(iii) corrected; (a)(6)(v)(A)(*2*)(*iii*) correctly designated 69673
679.6 (g) added 61981
679.20 (h)(1), (2) introductory text, (i) and (ii) amended 61970
(b)(1)(v) heading amended; (g)(3) table removed 61981
679.21 (b)(5) added; (e)(7)(vi)(A) revised 61981
(d)(3)(i) corrected; CFR correction 66587
679.22 (a)(7)(i), (ii), (8)(i), (ii), (b)(1)(i), (ii), (2)(i) and (ii) amended 61970
(b)(4) added; (a)(10) and (h) heading revised 61982
679.24 (d)(4) amended 61970
(b)(1)(i) and (ii) removed; (b)(1)(iii) introductory text, (A), (B) redesignated as (b)(1) introductory text, (i) and (ii); (e)(3)(iv) table amended 61982
679.28 (b)(5)(i) and (c)(3) amended 61982
679.31 (b)(3) introductory text revised 61982
679.32 (c) introductory text, (1), (3) introductory text, (4) introductory text, (iii), (d)(1) and (2)(v) heading revised 61982
679.42 (c)(2)(i), (ii) and (iii) removed 61982
679 Figures 1 through 5, 7 through 15 and tables 1, 2, 3, 5, 8, 9, 12, and 13 revised; figures 16 and 17 and tables 14 and 15 added 61982
Table 10 revised 68055
697 Revised 68248

Proposed Rules:

16 59149
17 ....53655, 55892, 56297, 57534, 57620, 58934, 59729, 62627, 62641, 63004, 66600, 67814, 69324, 71714, 72300, 72992, 72993
18 68973
25 62163
26 62163
29 62163
216 ....56298, 57010, 57026, 63783, 70678, 71722
226 ....67536, 69448
223 ....66601, 73479
224 ....62627, 66601
227 56297
622 ....57436, 57623, 59152, 59153, 60151, 60402, 66449, 70678, 71388
635 ....69982, 72636
648 ....55688, 59156, 67551, 73506
654 59152
660 ....54272, 55689, 56479, 60402, 62127, 66158, 70679
679 ....53305, 56481, 59730, 60157, 67555, 69219, 69457, 69464, 70209, 71390, 71396, 72300, 73003

NOTE: **Boldface page numbers indicate 1998 changes.**

1999

64 FR Page

1–383	Jan. 4
385–729	5
731–983	6
985–1096	7
1097–1499	8
1501–1713	11
1715–2114	12
2115–2418	13
2419–2544	14
2545–2797	15
2799–2988	19
2989–3200	20
3201–3391	21
3393–3619	22
3621–3805	25
3807–4027	26
4029–4284	27
4285–4516	28
4517–4776	29
4777–4955	Feb. 1
4957–5148	2
5149–5584	3
5585–5707	4
5709–5925	5
5927–6185	8
6187–6493	9
6495–6777	10
6779–7055	11
7057–7488	12
7489–7770	16
7771–7987	17
7989–8224	18
8225–8498	19
8499–8709	22
8711–9051	23
9053–9262	24
9263–9434	25
9435–9903	26
9905–10099	Mar. 1
10101–10204	2
10205–10386	3
10387–10553	4
10555–10918	5
10919–11372	8
11373–11754	9
11375–12078	10
12079–12237	11
12239–12742	12
12743–12880	15
12881–13062	16
13063–13310	17
13311–13495	18
13497–13661	19
13663–13880	22
13881–14096	23
14097–14354	24
14355–14574	25
14575–14808	26
14809–15121	29
15123–15284	30
15285–15631	31
15633–15914	Apr. 1
15915–16332	2
16333–16599	5
16601–16795	6
16797–17078	7
17079–17270	8
17271–17500	9
17501–17940	12
17941–18322	13
18323–18549	14
18551–18795	15
18797–19016	16
19017–19250	19
19251–19437	20
19439–19684	21
19685–19861	22
19863–20139	23
20141–20538	26
22543–22777	27
22779–23006	28
23007–23163	29
23165–23530	30
23531–23747	May 3
23749–24019	4
24021–24281	5
24283–24499	6
24501–24929	7
24931–25188	10
25189–25417	11
25419–25795	12
25797–26270	13
26271–26651	14
26653–26829	17
26831–27167	18
27169–27443	19
27445–27655	20
27657–27898	21
27899–28087	24
28089–28331	25
28333–28712	26
28713–28881	27
28883–29205	28
29207–29535	June 1
29537–29775	2
29777–29944	3
29945–30211	4
30213–30378	7
30379–30860	8
30861–31104	9
31105–31483	10
31485–31686	11
31687–31962	14
31963–32177	15
32179–32385	16
32387–32793	17
32795–33003	18

33005–33173	21
33175–33366	22
33367–33738	23
33739–34107	24
34109–34509	25
34511–34704	28
34705–34966	29
34967–35558	30
35559–35919	July 1
35921–36235	2
36237–36557	6
36559–36761	7
36763–37031	8
37033–37392	9
37393–37661	12
37663–37831	13
37833–38101	14
38103–38286	15
38287–38534	16
38535–38813	19
38815–38997	20
38999–39392	21
39393–39896	22
39897–40280	23
40281–40503	26
40505–40734	27
40735–41002	28
41003–41263	29
41265–41763	30
41765–41997	Aug. 2
41999–42263	3
42265–42578	4
42579–42822	5
42823–43042	6
43043–43254	9
43255–43597	10
43599–43896	11
43897–44100	12
44101–44395	13
44397–44642	16
44643–44816	17
44817–45147	18
45149–45405	19
45407–45858	20
45859–46110	23
46111–46255	24
46257–46558	25
46559–46812	26
46813–47089	27
47091–47336	30
47337–47647	31
47649–48073	Sept. 1
48075–48241	2
48243–48525	3
48527–48700	7
48701–48931	8
48933–49077	9
49079–49348	10
49349–49637	13
49639–49958	14
49959–50244	15
50245–50415	16
50417–50730	17
50731–51037	20
51039–51186	21
51187–51418	22
51419–51699	23
51671–51884	24
51885–52210	27
52211–52421	28
52423–52625	29
52627–53178	30
53179–53579	Oct. 1
53581–53881	4
53883–54198	5
54199–54497	6
54499–54758	7
54759–55113	8
55115–55403	12
55405–55614	13
55615–55808	14
55809–56129	15
56131–56250	18
56251–56397	19
56399–56667	20
56669–56964	21
56945–57359	22
57361–57547	25
57549–57768	26
57769–57965	27
57967–58322	28
58323–58753	29
58755–59105	Nov. 1
59107–59602	2
59603–60082	3
60083–60332	4
60333–60646	5
60647–61013	8
61015–61198	9
61199–61471	10
61473–61667	12
61769–62087	15
62089–62559	16
62561–62969	17
62971–63170	18
63171–63560	19
63561–63846	22
65653–66094	23
66095–66353	24
66355–66540	26
66541–66708	29
66709–67145	30
67147–67467	Dec. 1
67469–67692	2
67693–67996	3
67997–68273	6
68275–68614	7
68615–68929	8
68931–69164	9
69165–69370	10

69371–69628 13
69629–69881 14
69883–70171 15
70173–70562 16
70563–70983 17
70985–71266 20
71267–71632 21
71633–71982 22
71983–72247 23
72249–72456 27
72457–72886 28
72887–73379 29
73881–73879 30

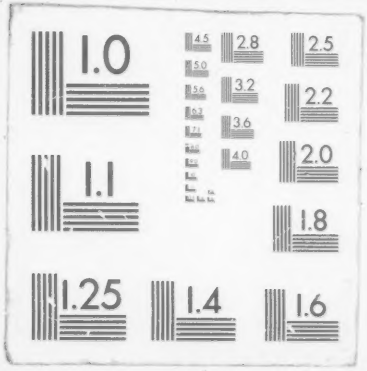
1.0
4.5
2.8
2.5
5.0
3.2
2.2
5.6
3.6
2.0
4.0
1.1
1.8
1.25
1.4
1.6